

Statistical performance plots show that a multiple motif model best captures the binding profiles for most TFs. Area under ROC curve plots comparing the performance of individual motifs versus a multiple motif model learned by Lasso. All figures on the following pages are in the same format. Performance was assessed by considering the k -mer data after merging data from both array designs.

Arid3a 3875.1 comb VSN normalized Zscore Averaged

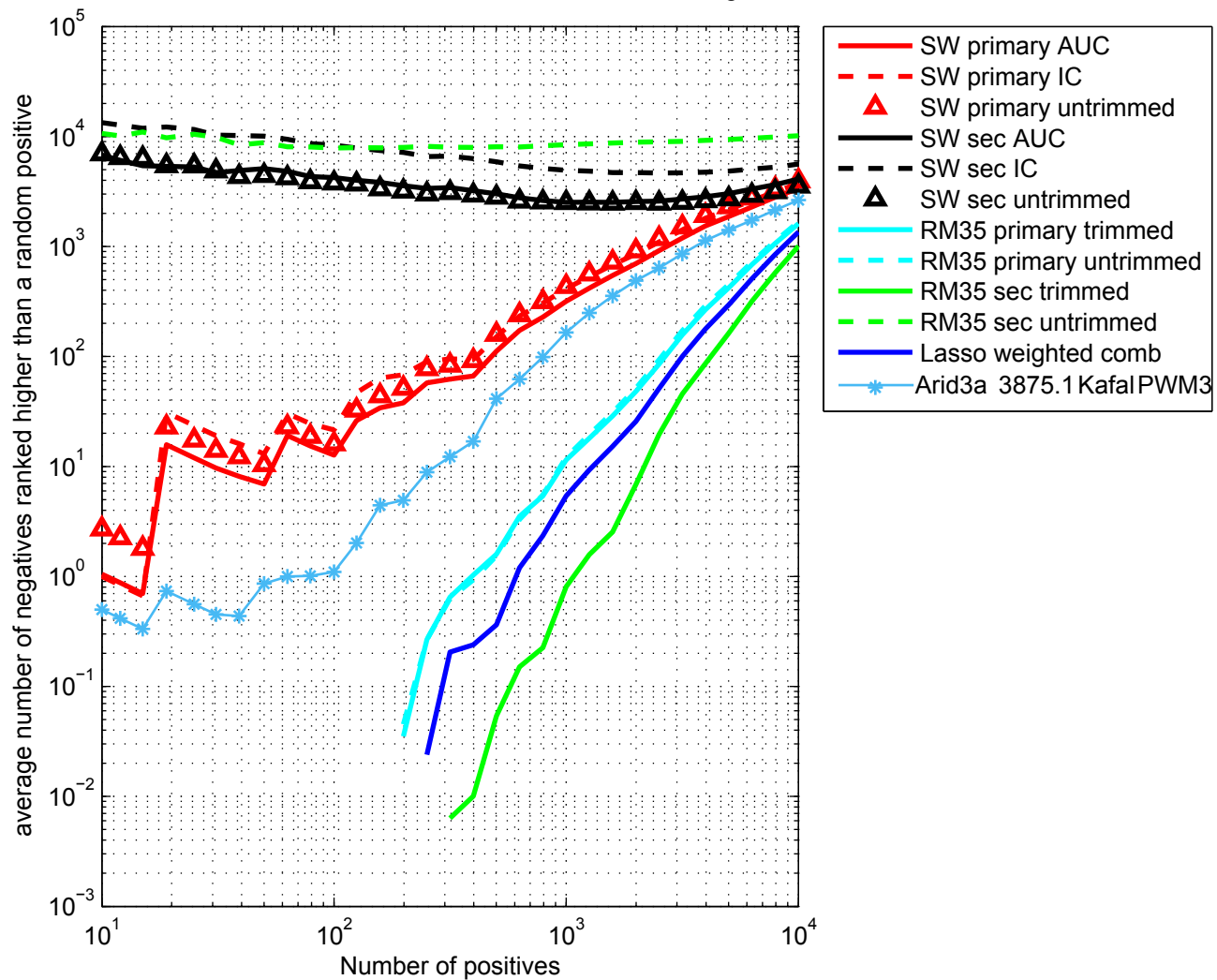

Arid3a 3875.2 comb VSN normalized Zscore Averaged

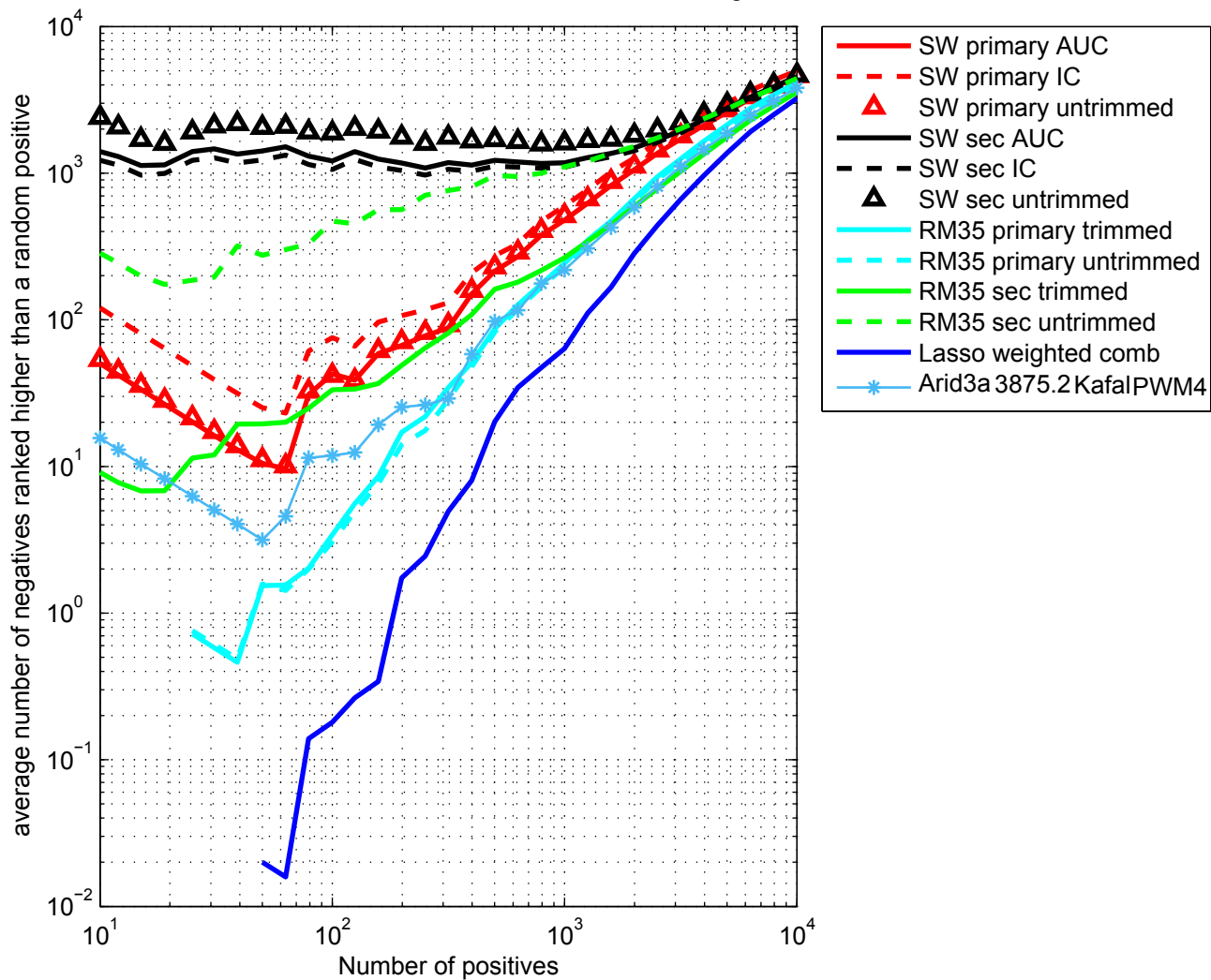

Arid5a 3770.2 comb VSN normalized Zscore Averaged

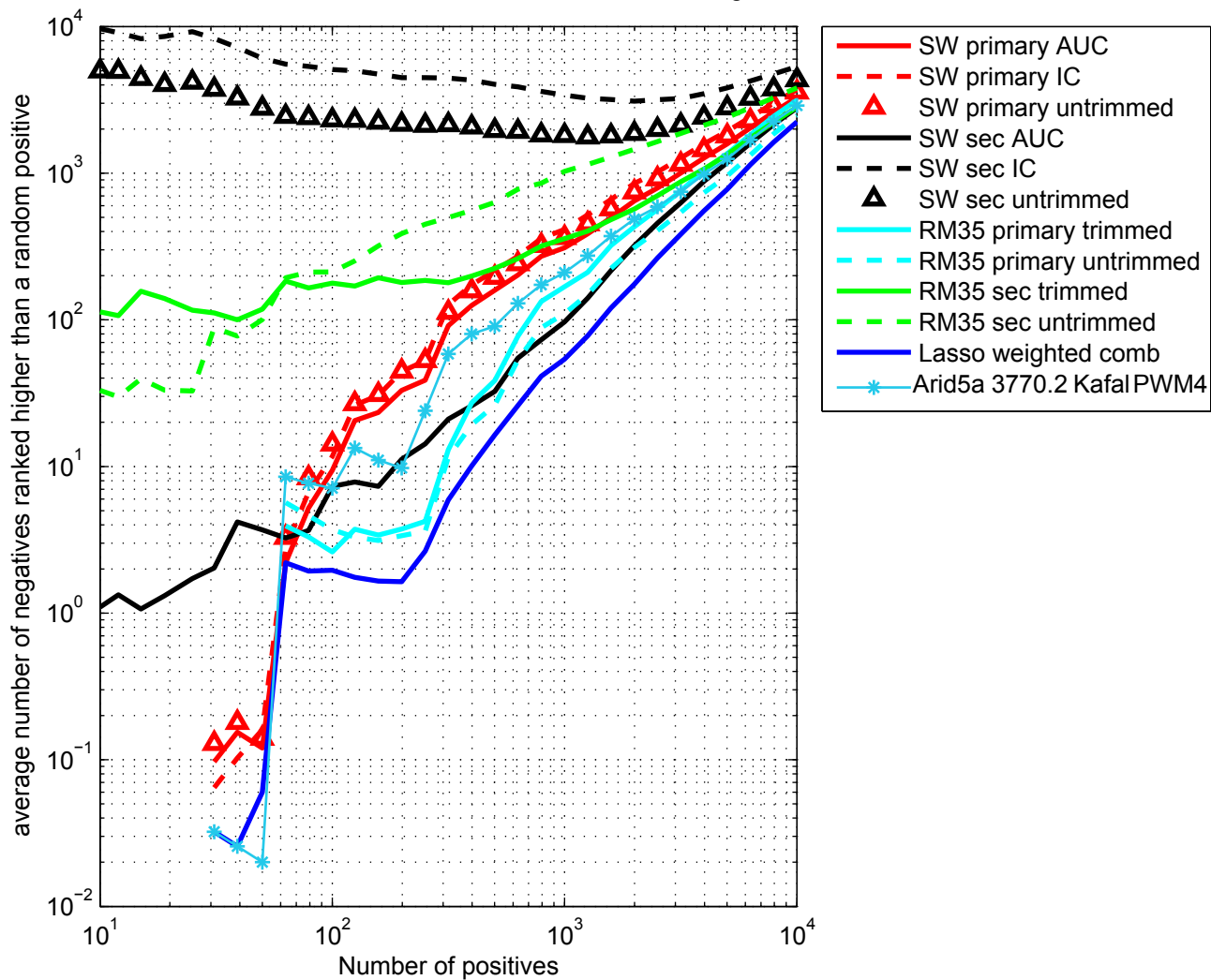

Atf1 3026.3 comb VSN normalized Zscore Averaged

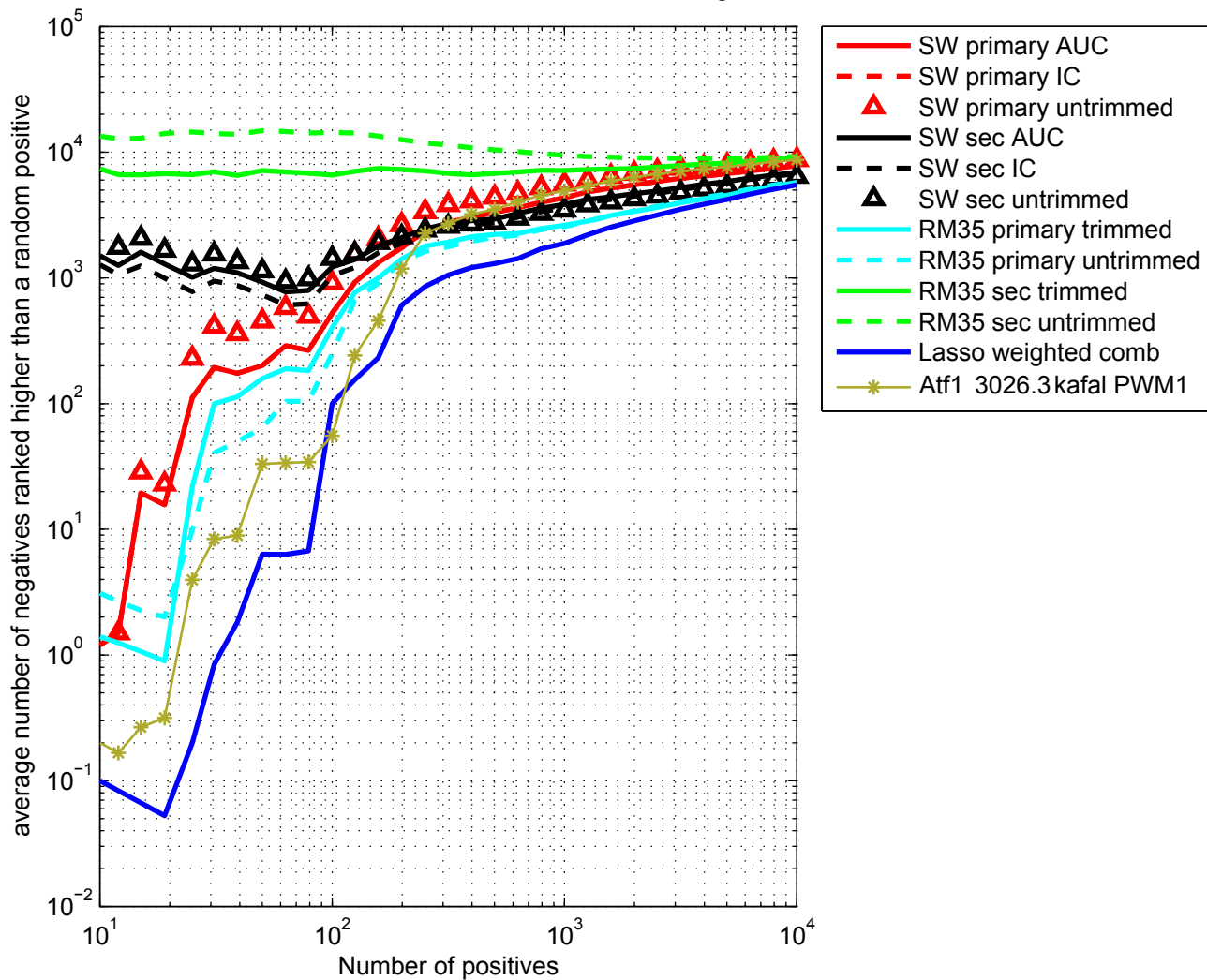

Bbx 3753.1 comb VSN normalized Zscore Averaged

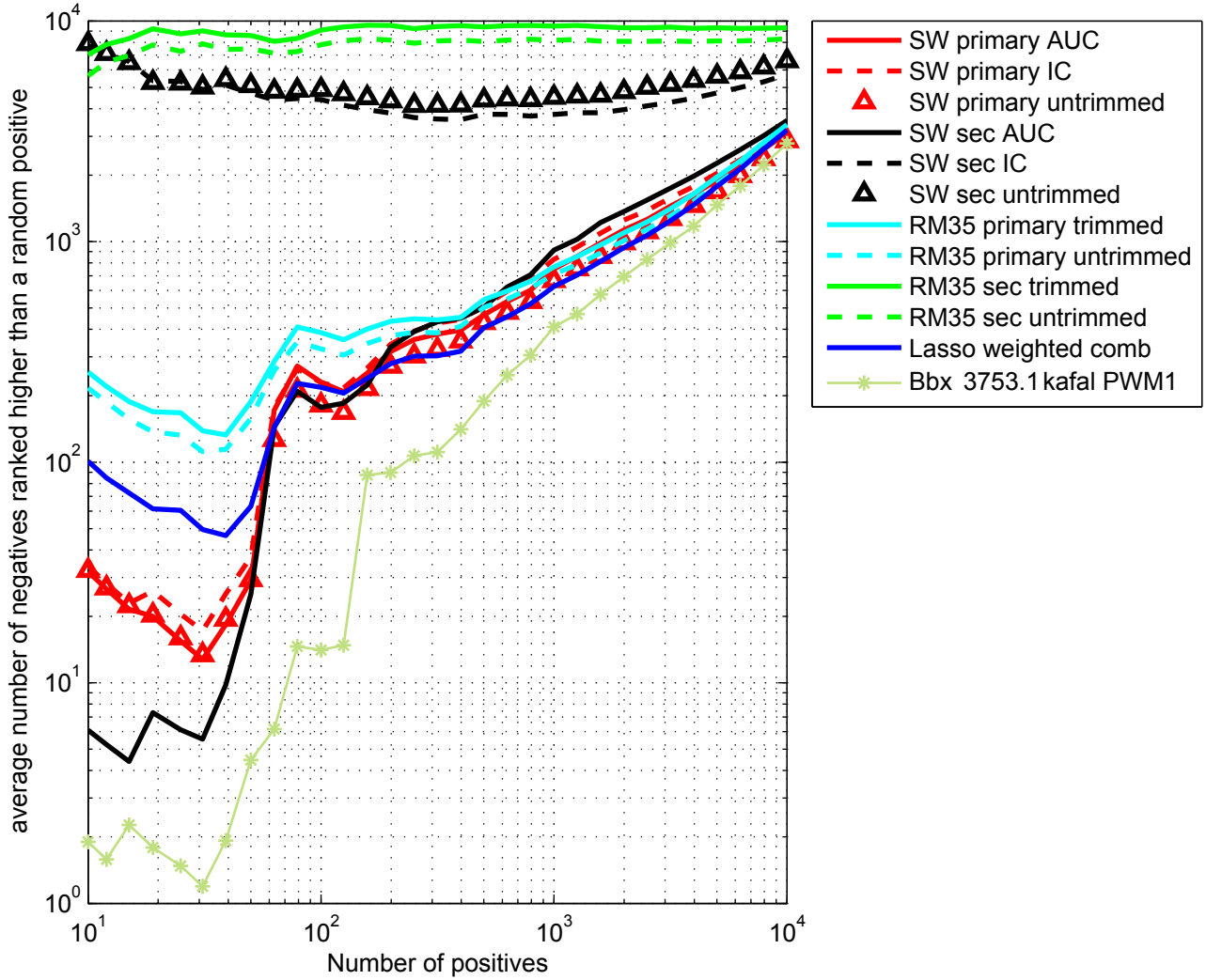

Bcl6b 0961.2 comb VSN normalized Zscore Averaged

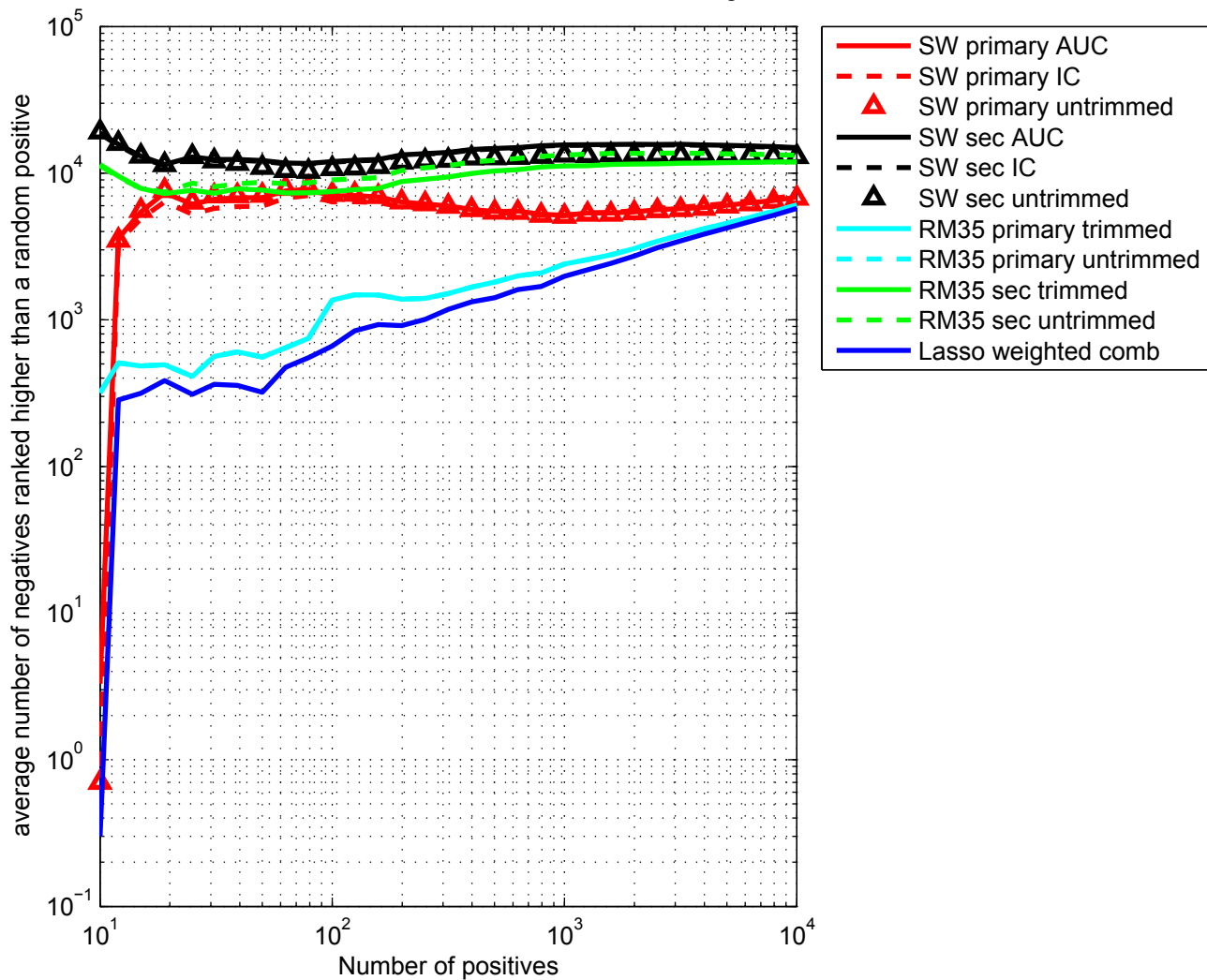

E2F2 1022.2 comb VSN normalized Zscore Averaged

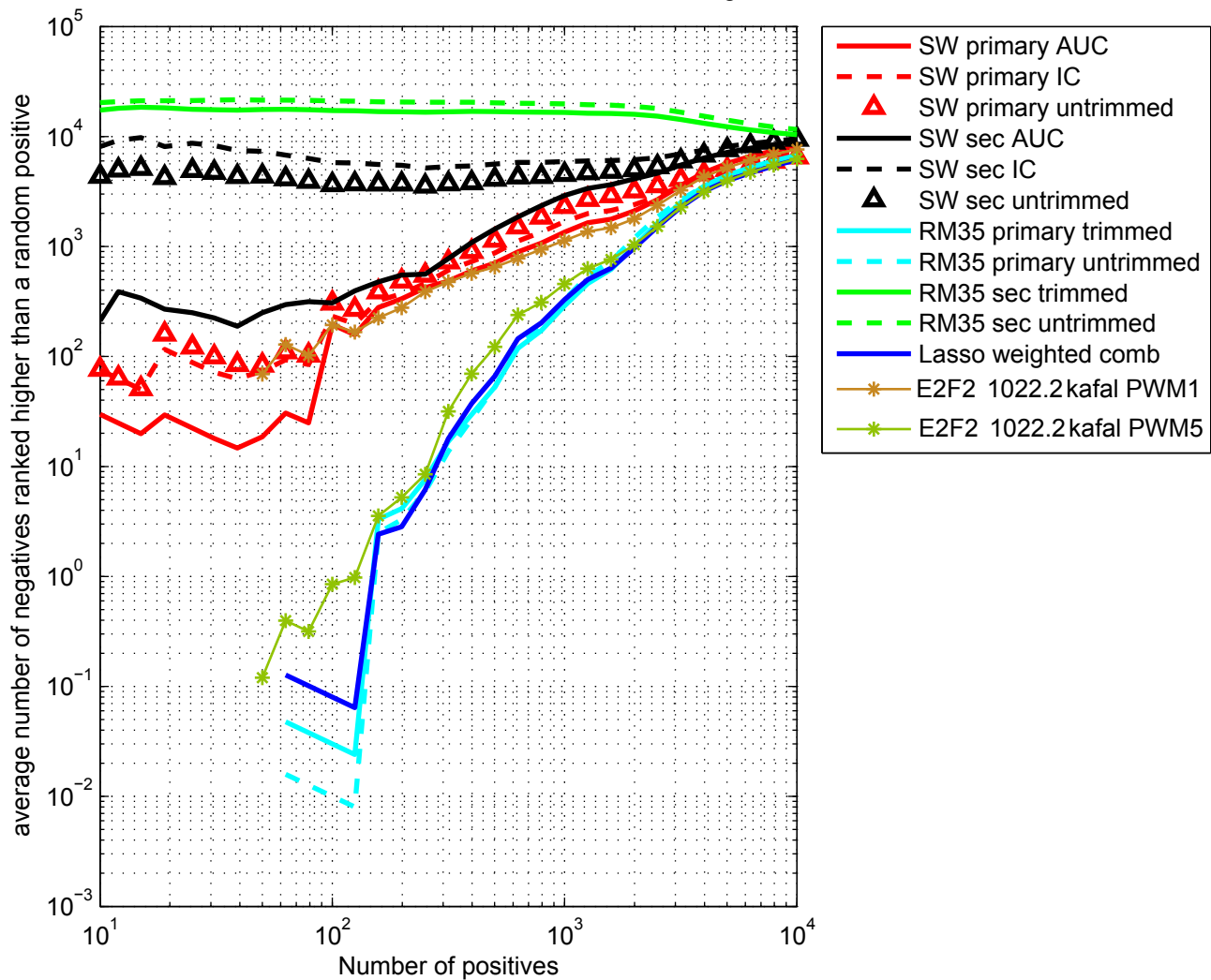

E2F2 1022.4 comb VSN normalized Zscore Averaged

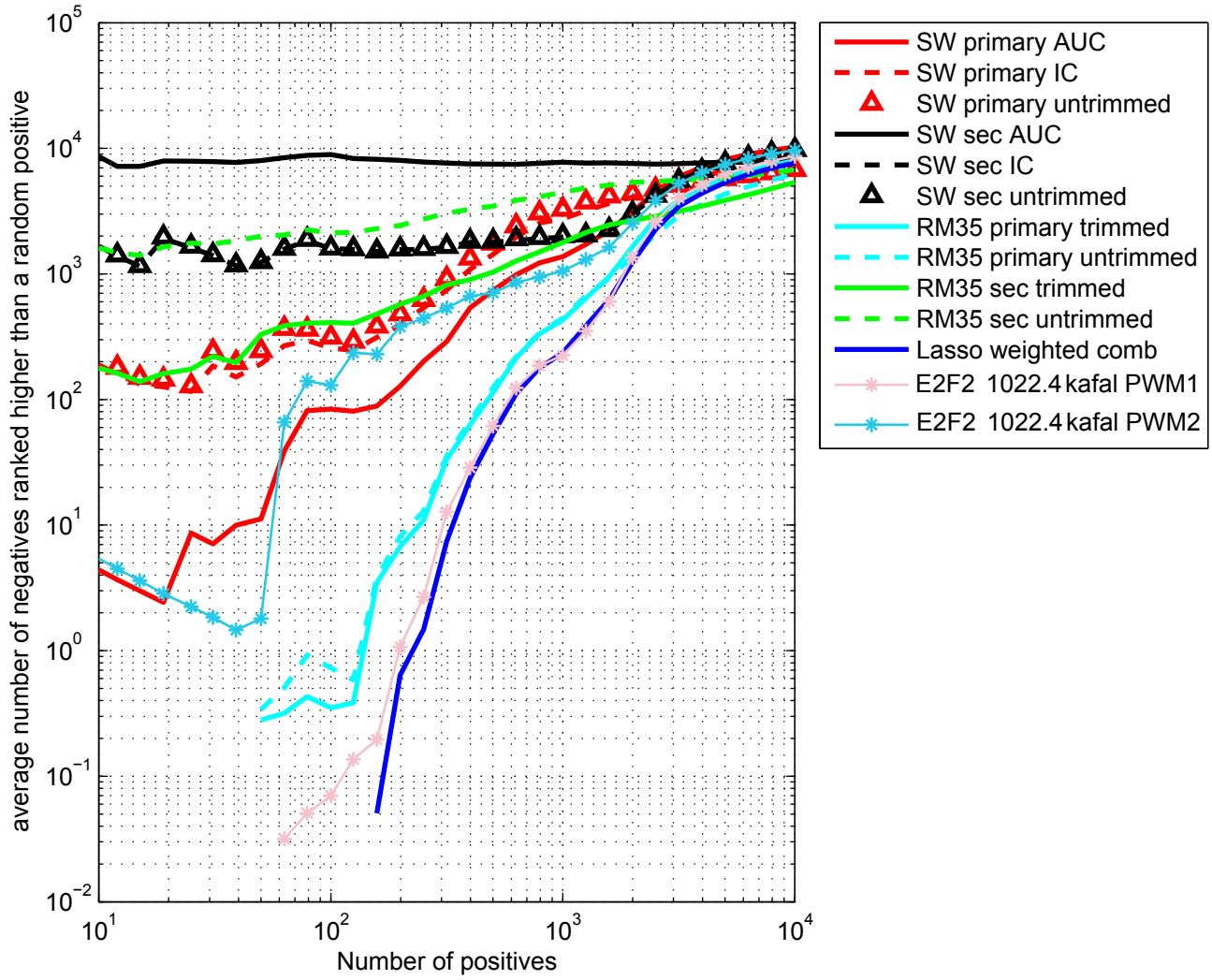

E2F3 3752.1 comb VSN normalized Zscore Averaged

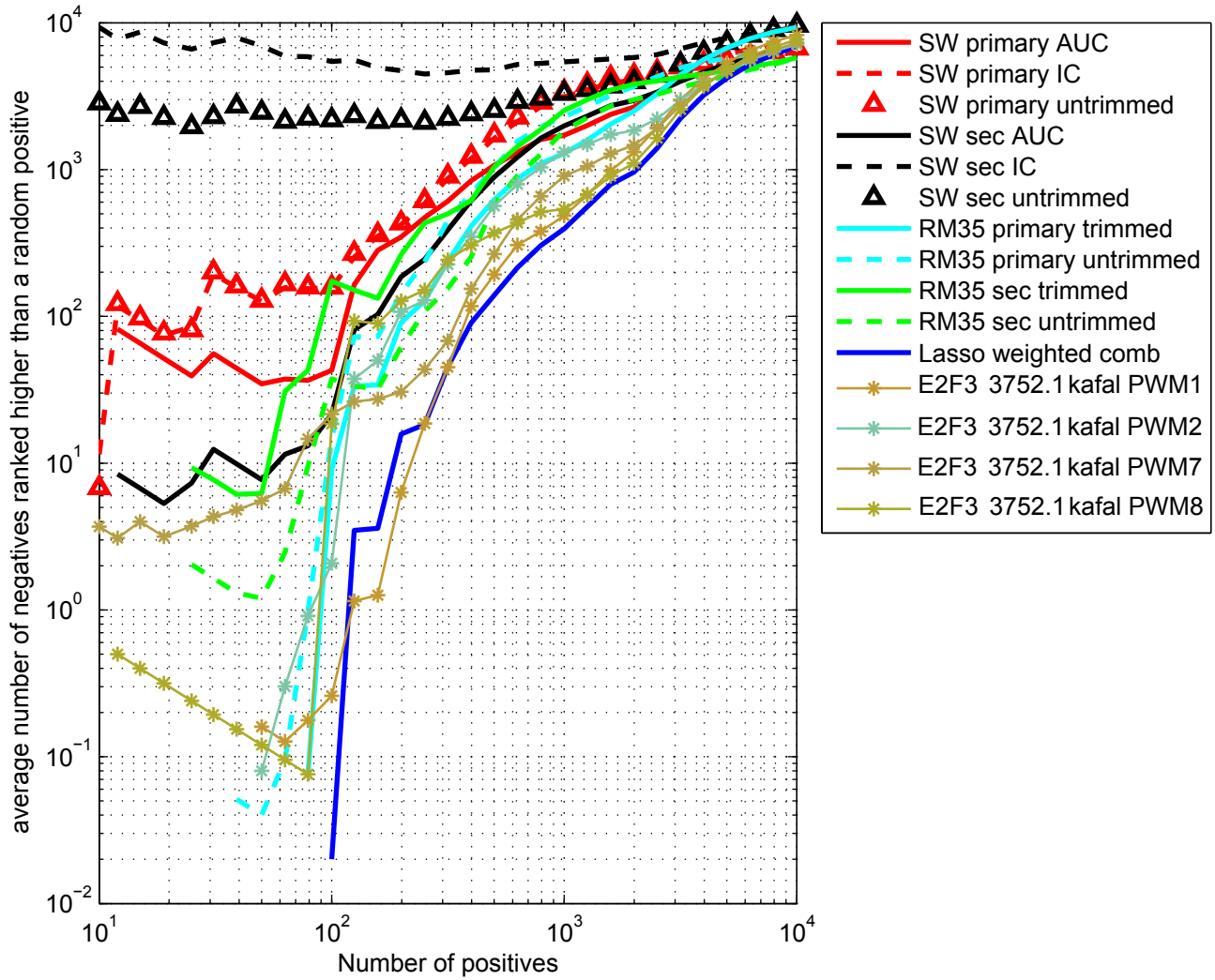

E2F3 3752.2 comb VSN normalized Zscore Averaged

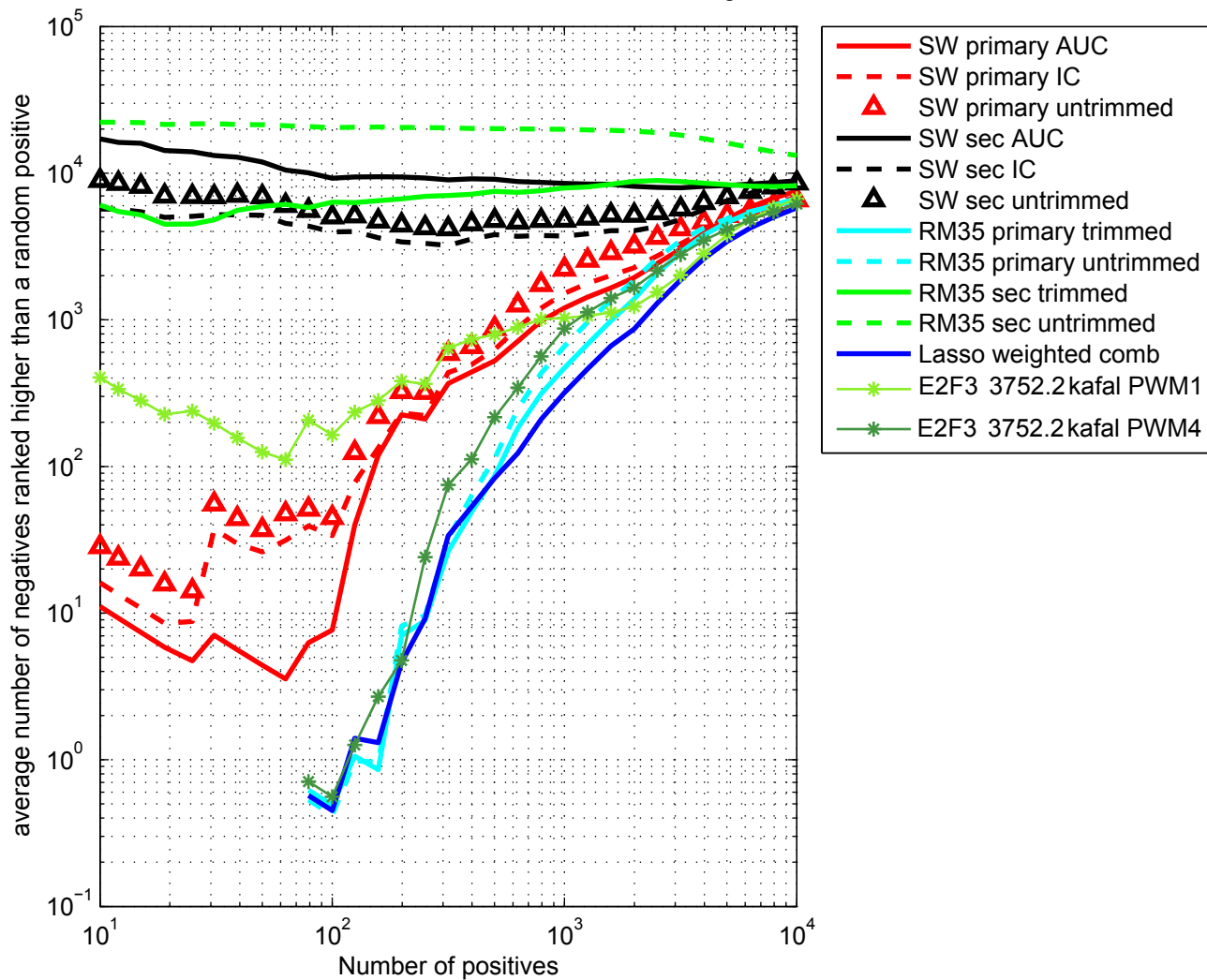

Egr1 2580.1 comb VSN normalized Zscore Averaged

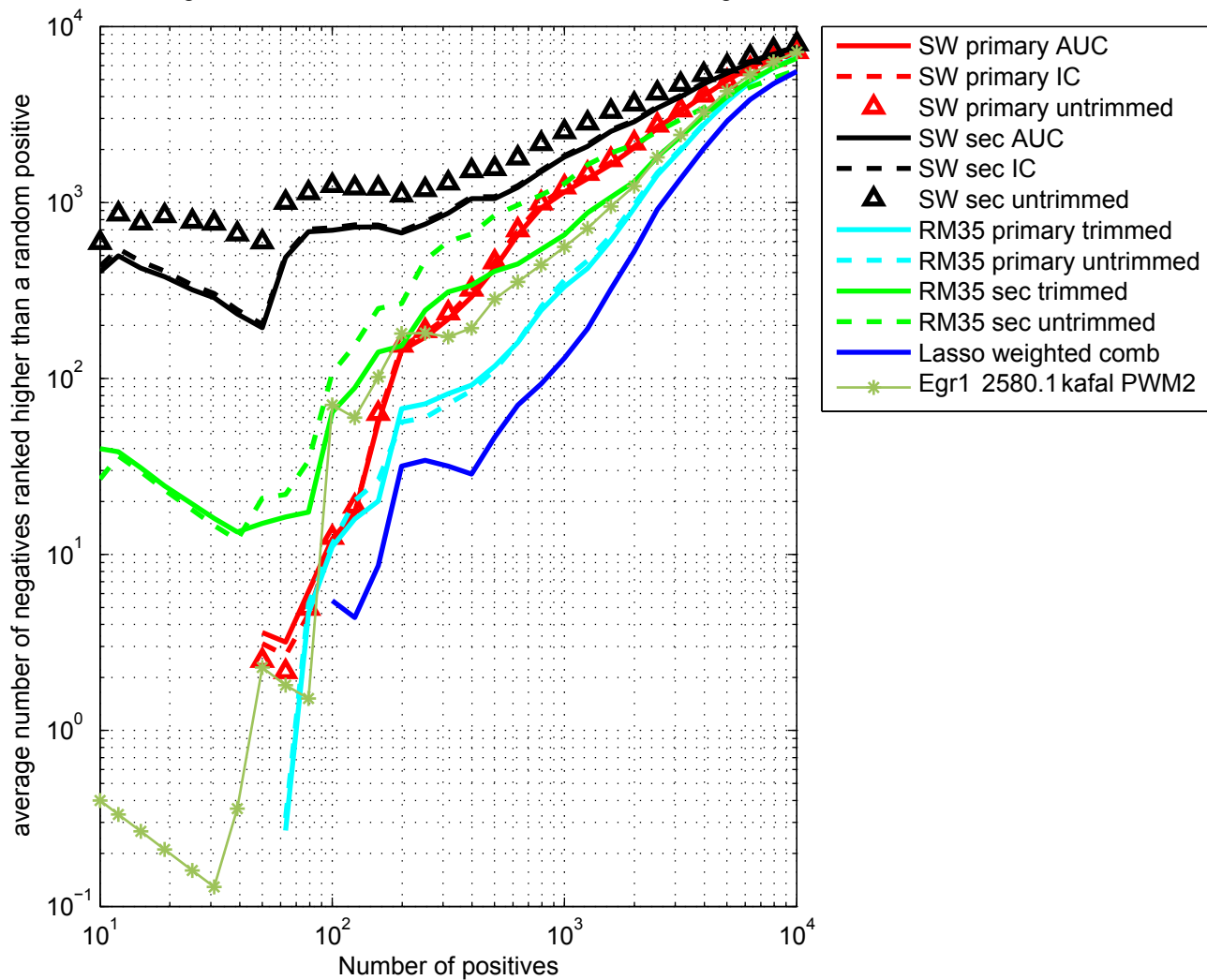

Egr1 2580.2 comb VSN normalized Zscore Averaged

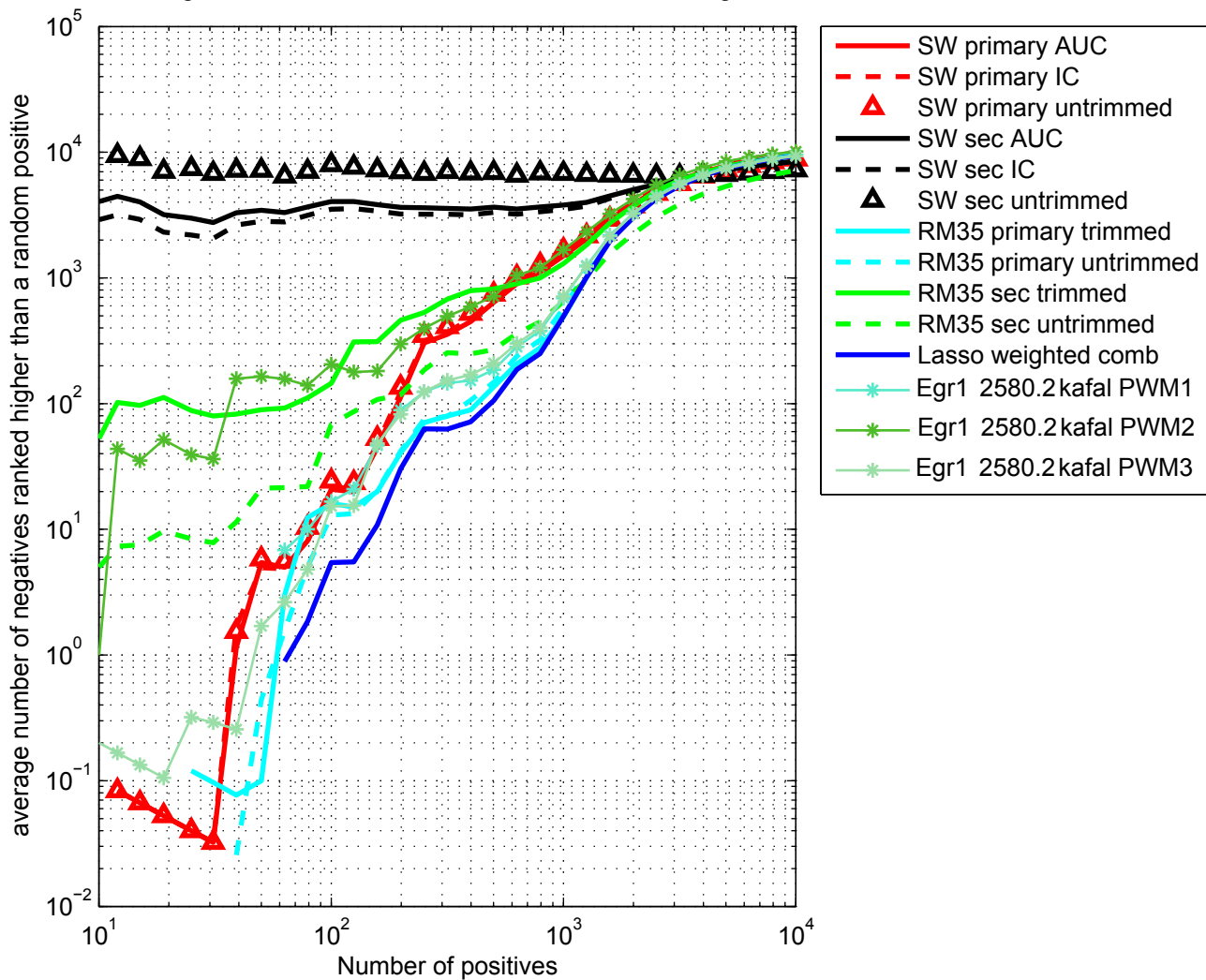

Ehf 3056.2 comb VSN normalized Zscore Averaged

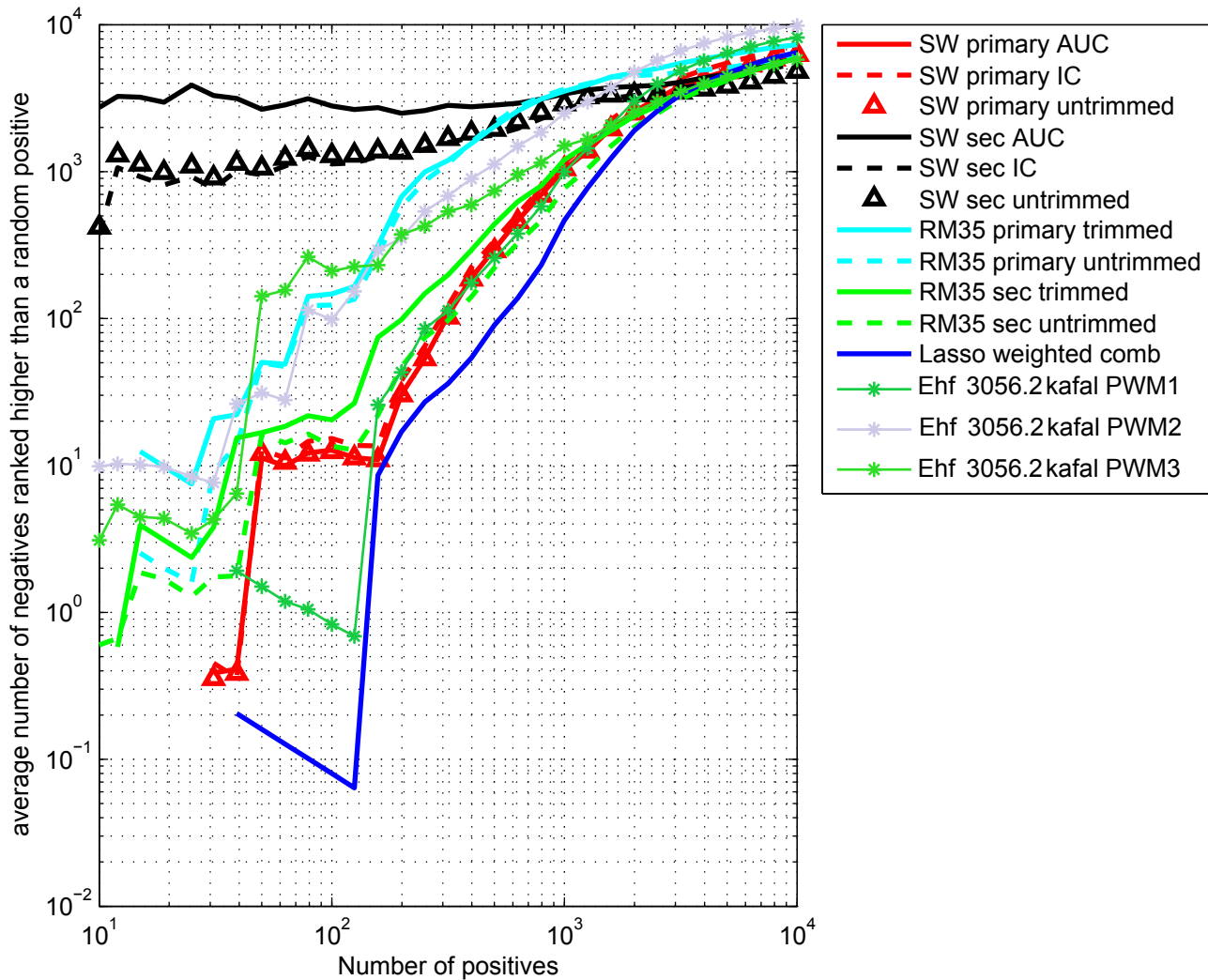

Elf3 3876.1 comb VSN normalized Zscore Averaged

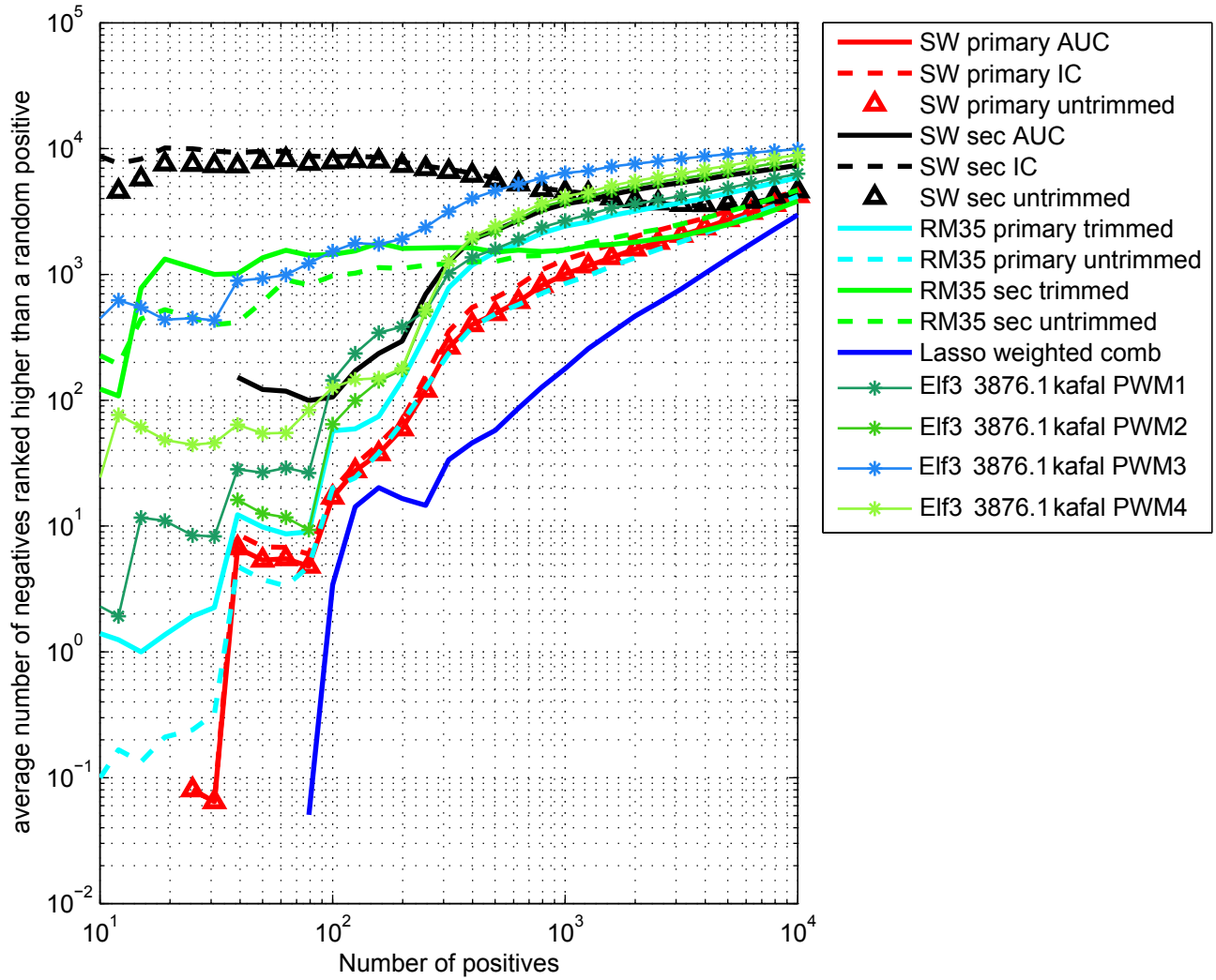

Eomes 0921.4 comb VSN normalized Zscore Averaged

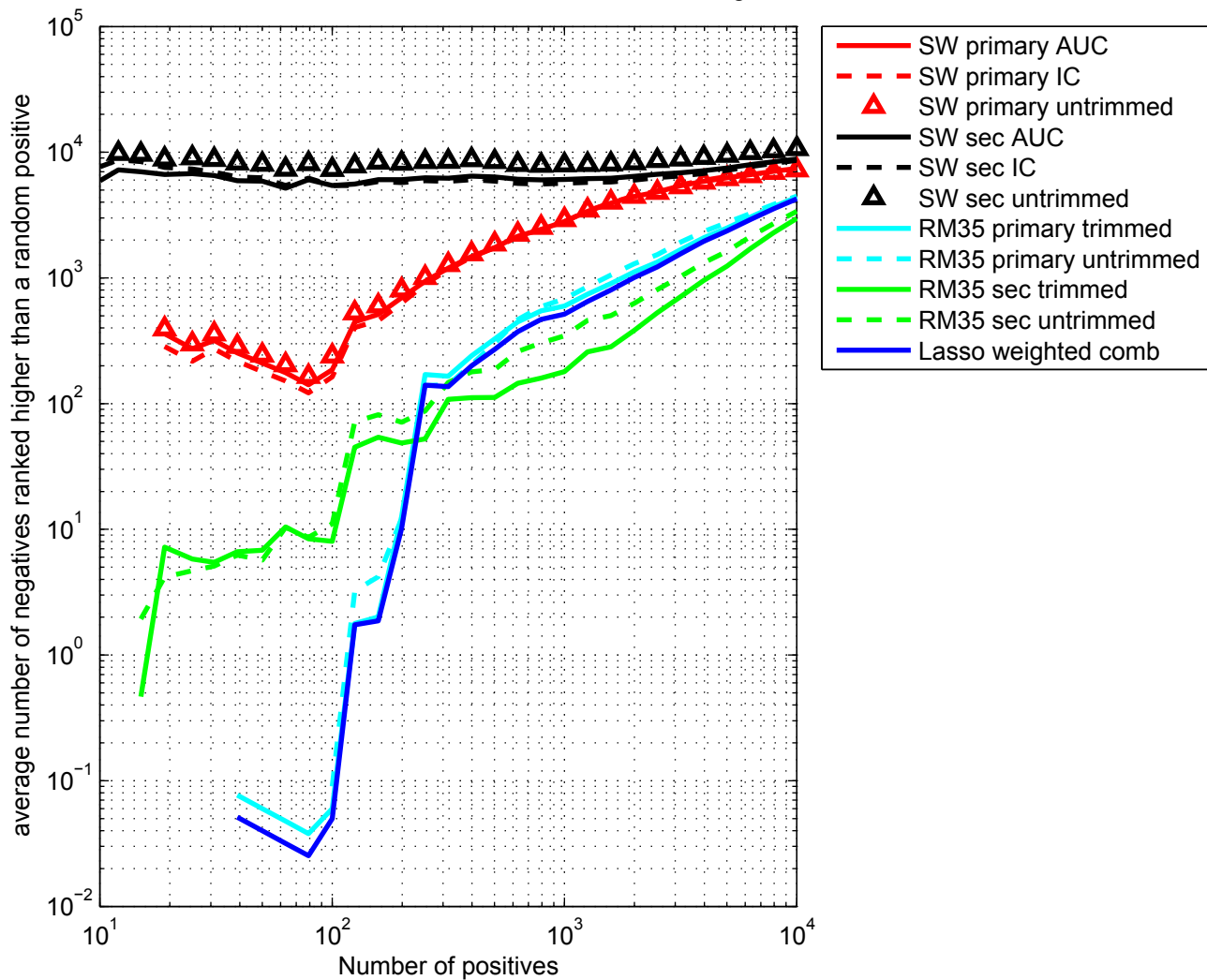

Esrra 2190.2 comb VSN normalized Zscore Averaged

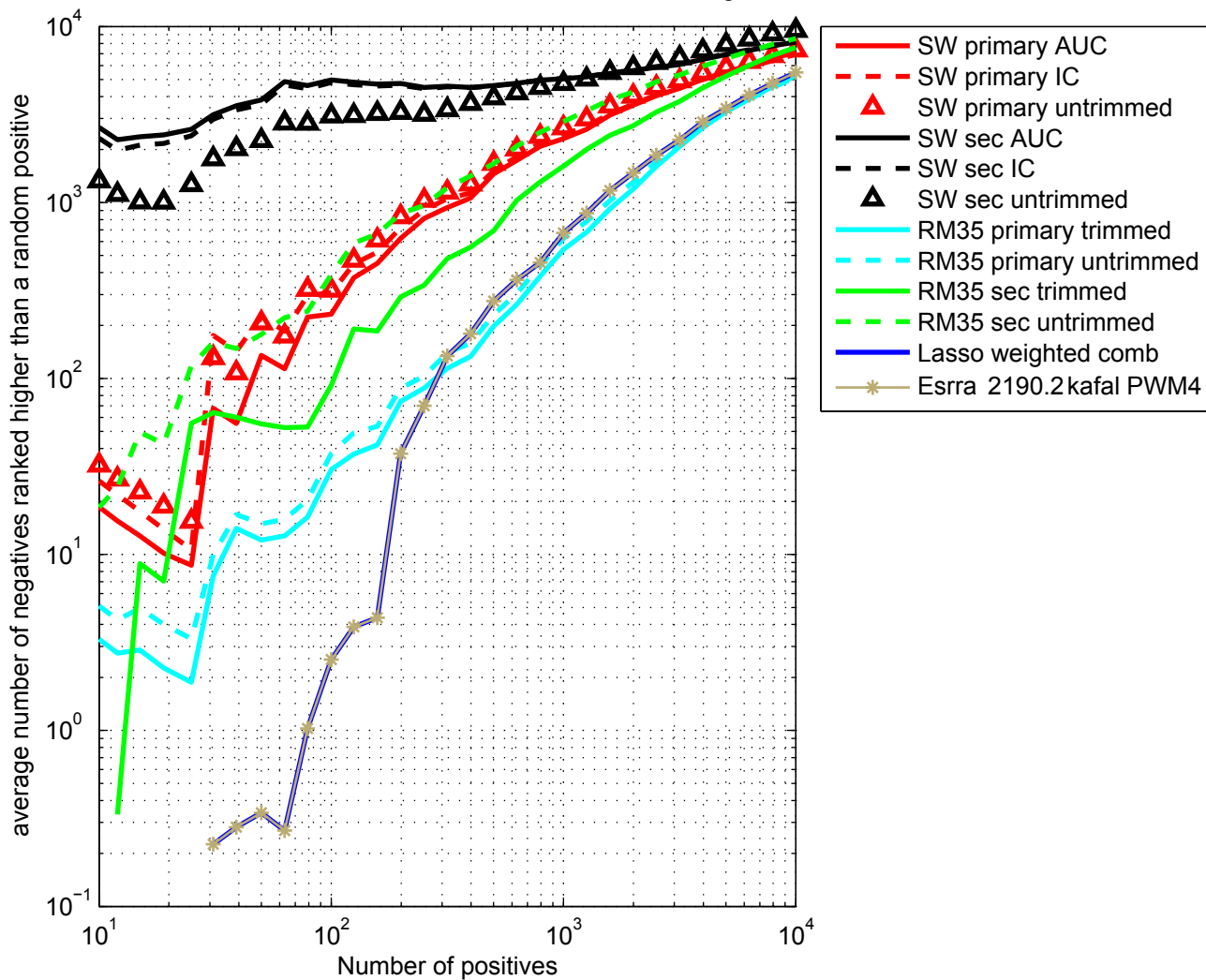

Foxa2 2830.2 comb VSN normalized Zscore Averaged

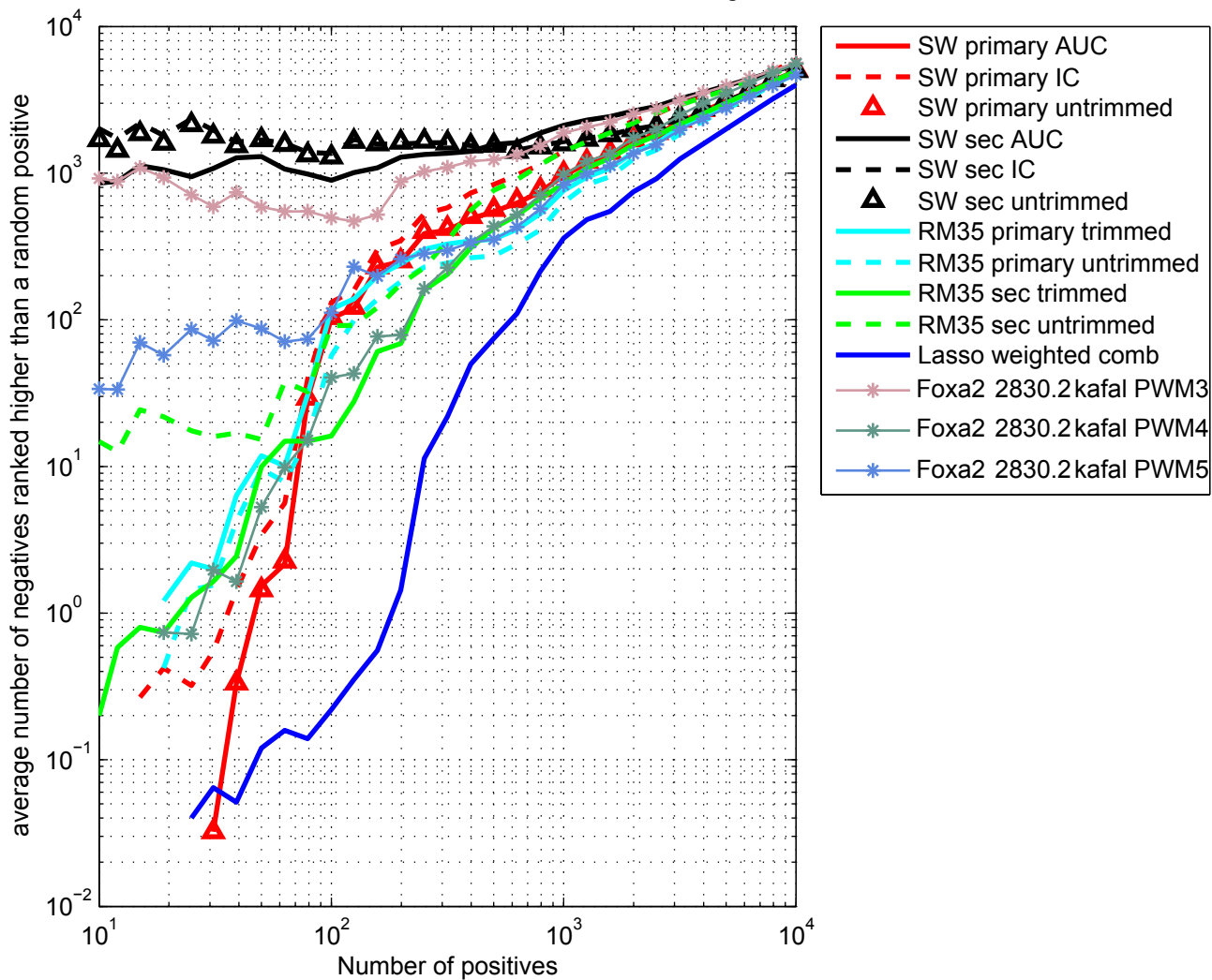

Foxj1 3125.2 comb VSN normalized Zscore Averaged

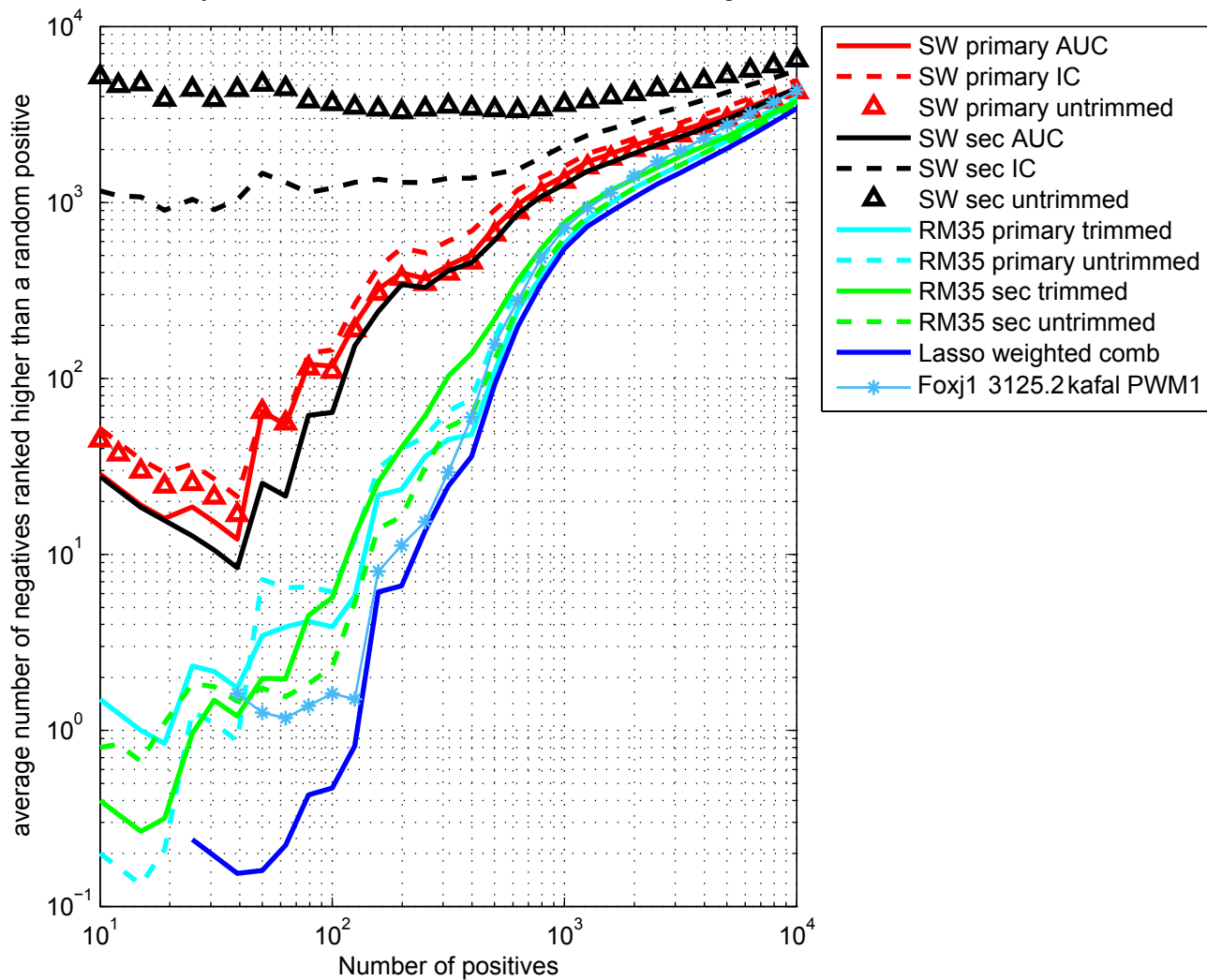

Foxj3 0982.2 comb VSN normalized Zscore Averaged

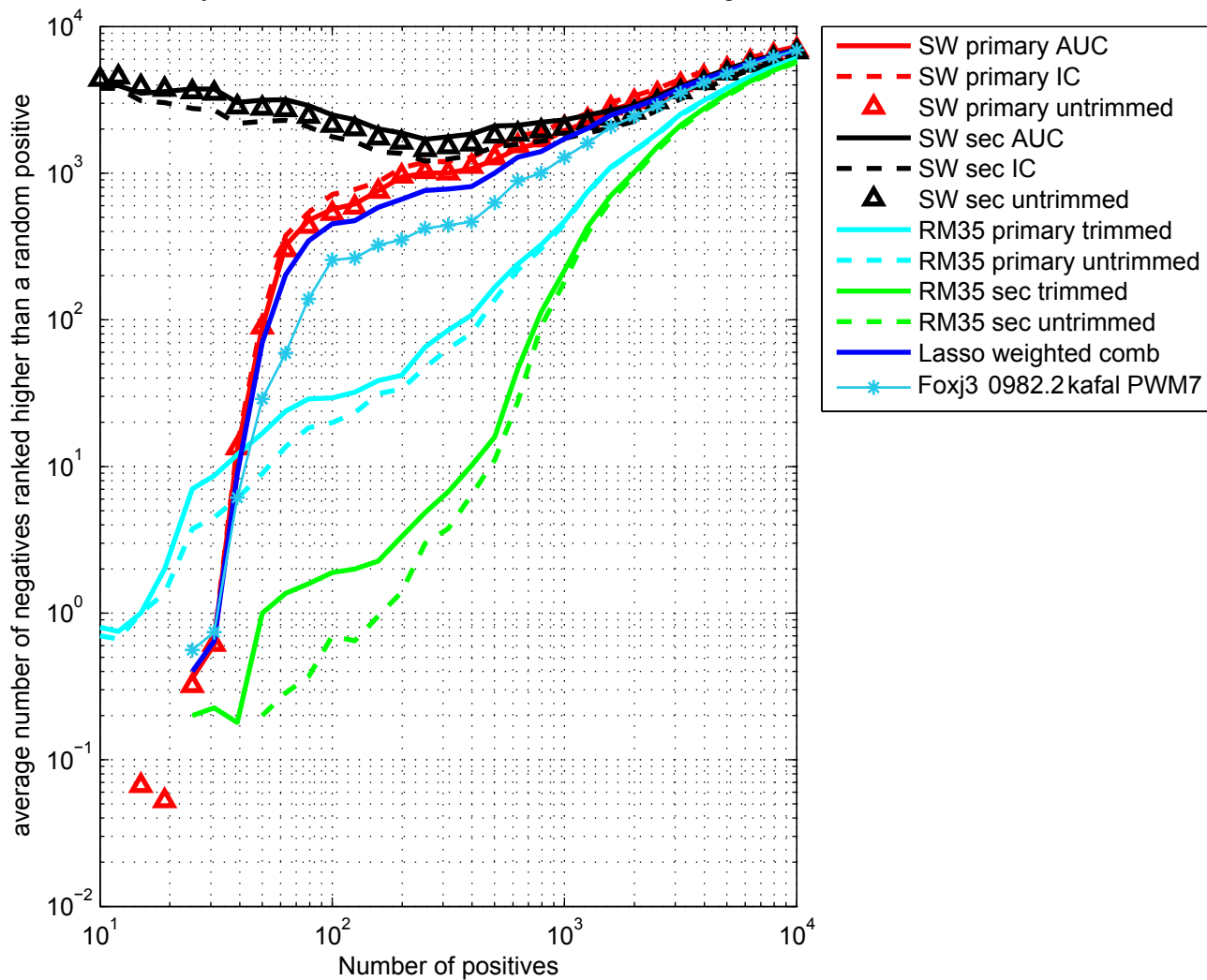

Foxk1 2323.4 comb VSN normalized Zscore Averaged

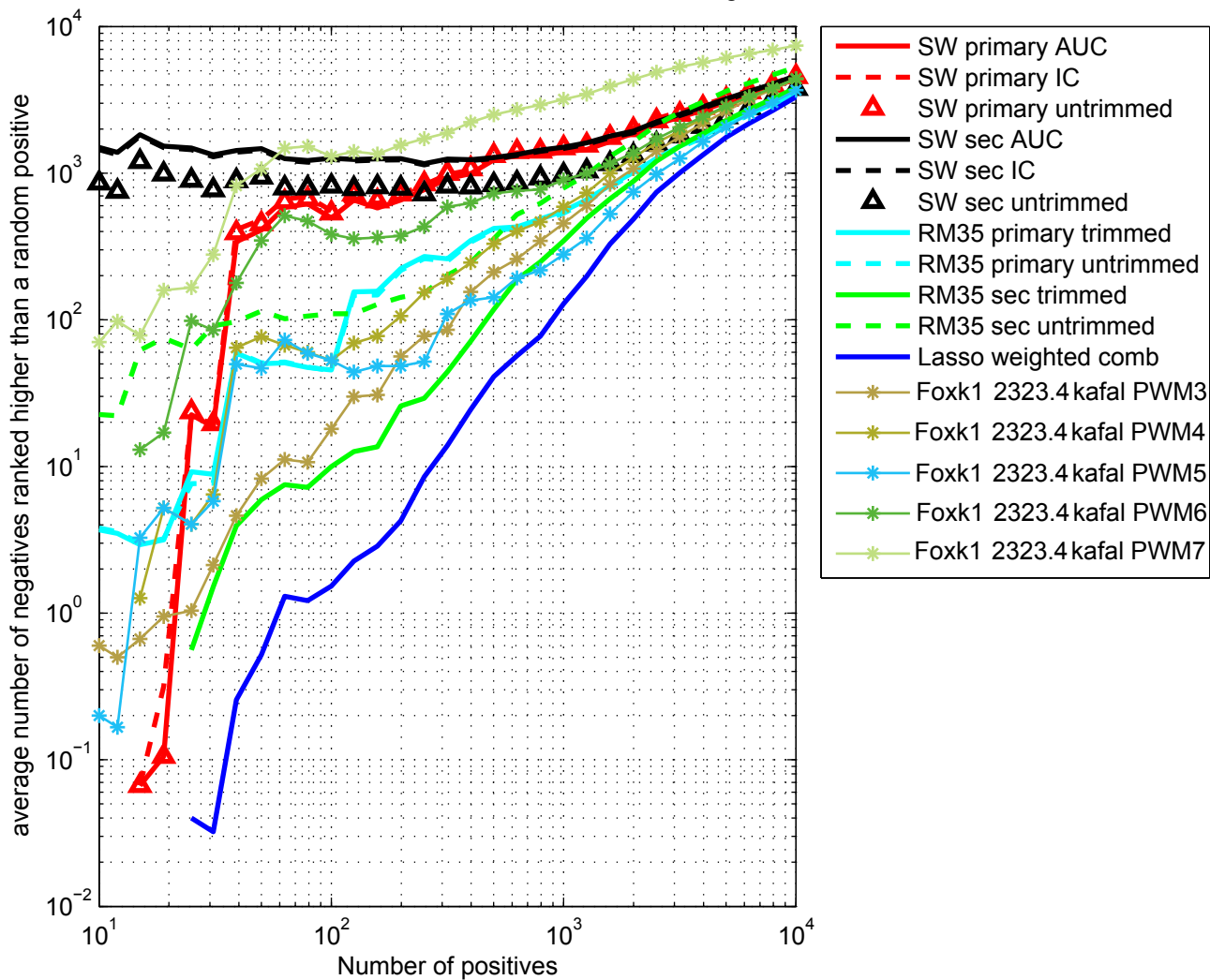

Gabpa 2829.2 comb VSN normalized Zscore Averaged

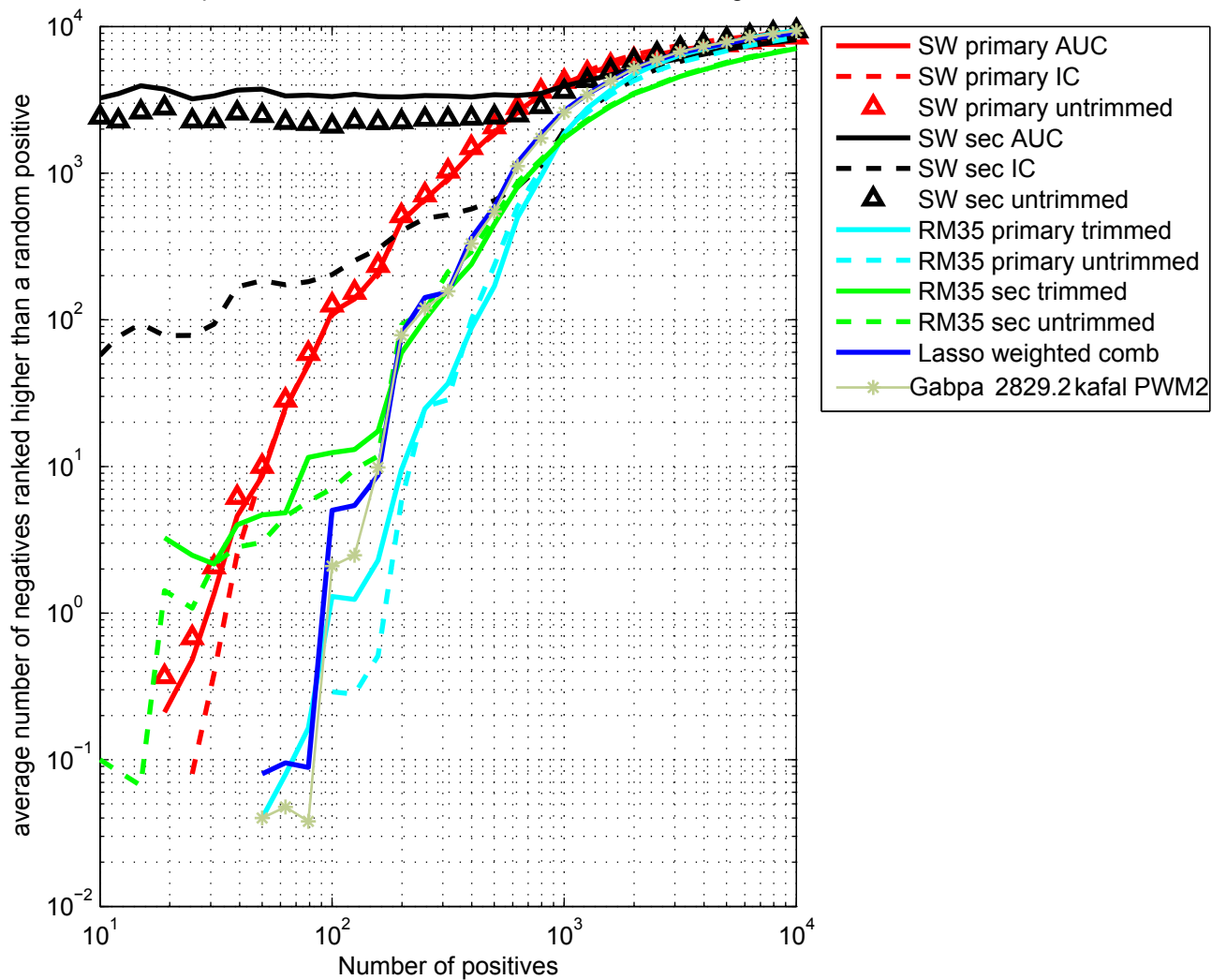

Gata3 1024.3 comb VSN normalized Zscore Averaged

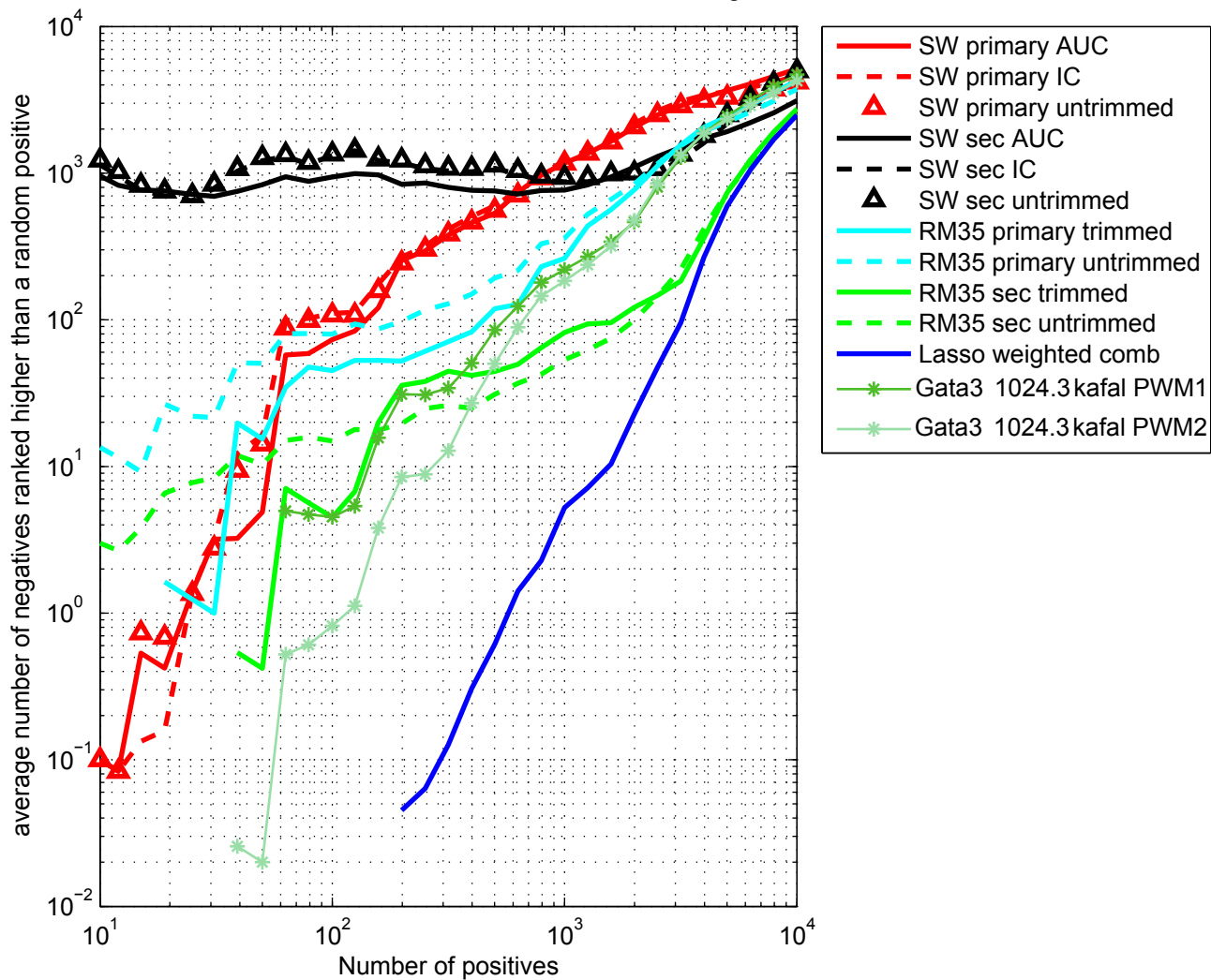

Gata5 3768.1 comb VSN normalized Zscore Averaged

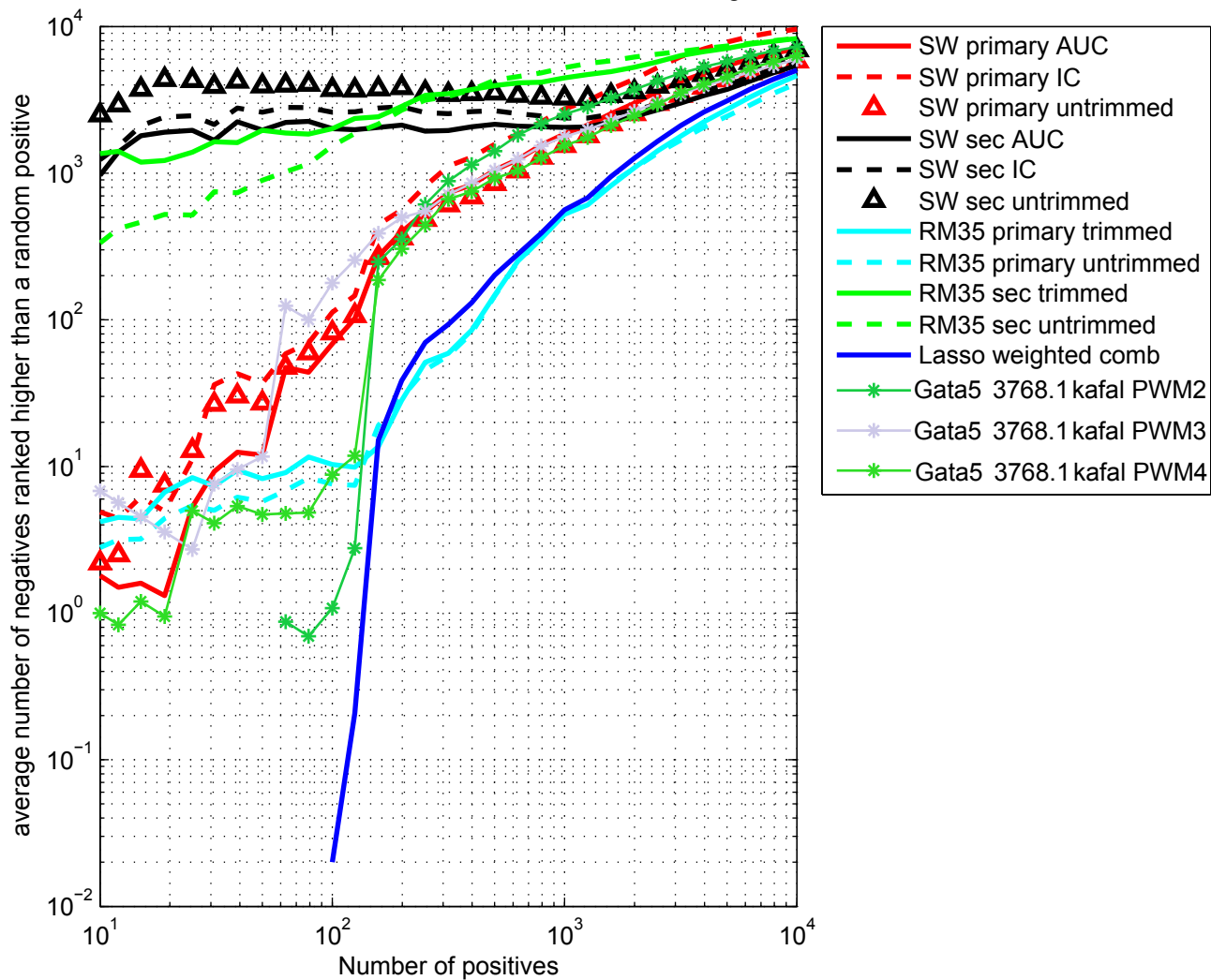

Gata6 3769.1 comb VSN normalized Zscore Averaged

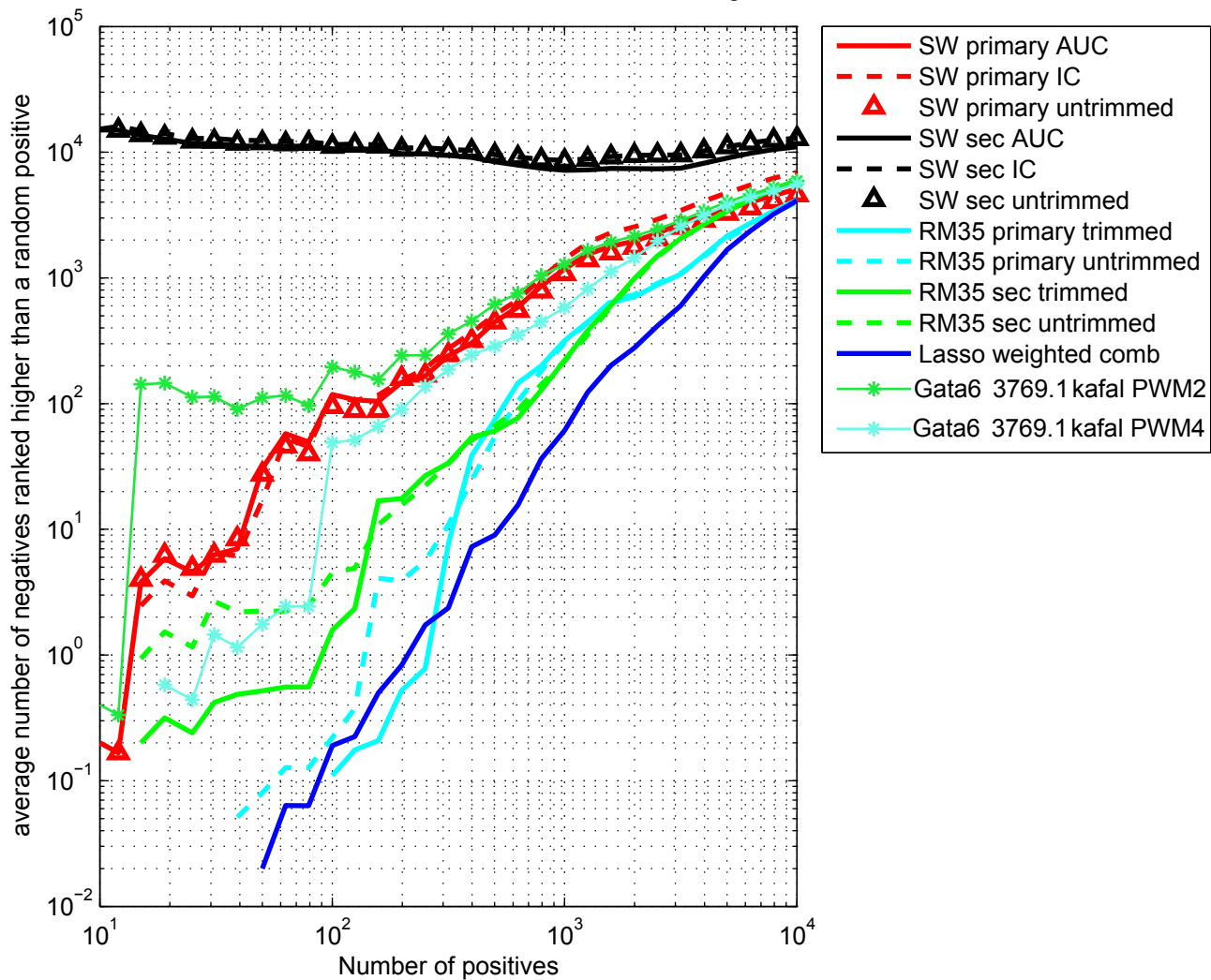

Glis2 1757.2 comb VSN normalized Zscore Averaged

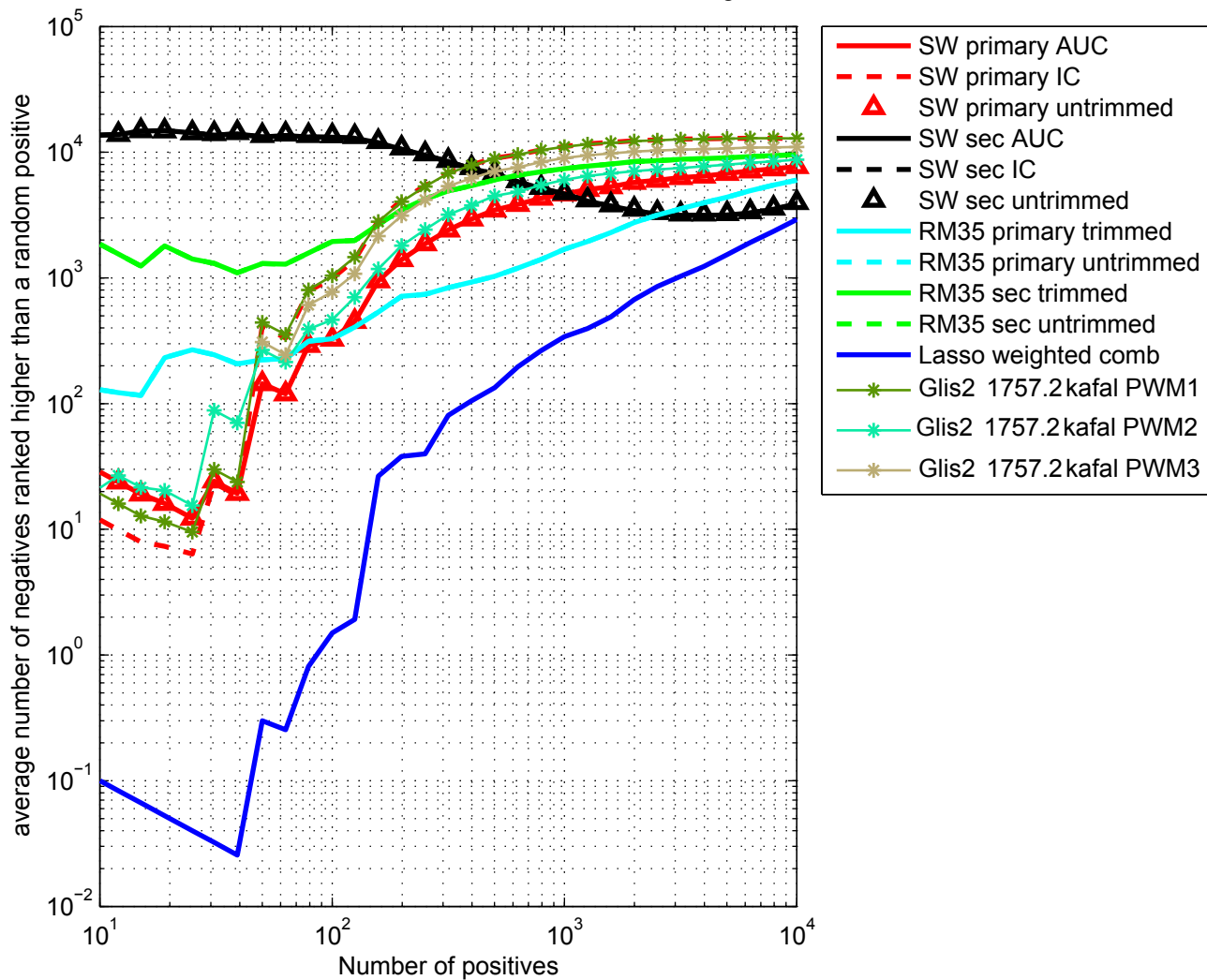

Gm397 1753.4 comb VSN normalized Zscore Averaged

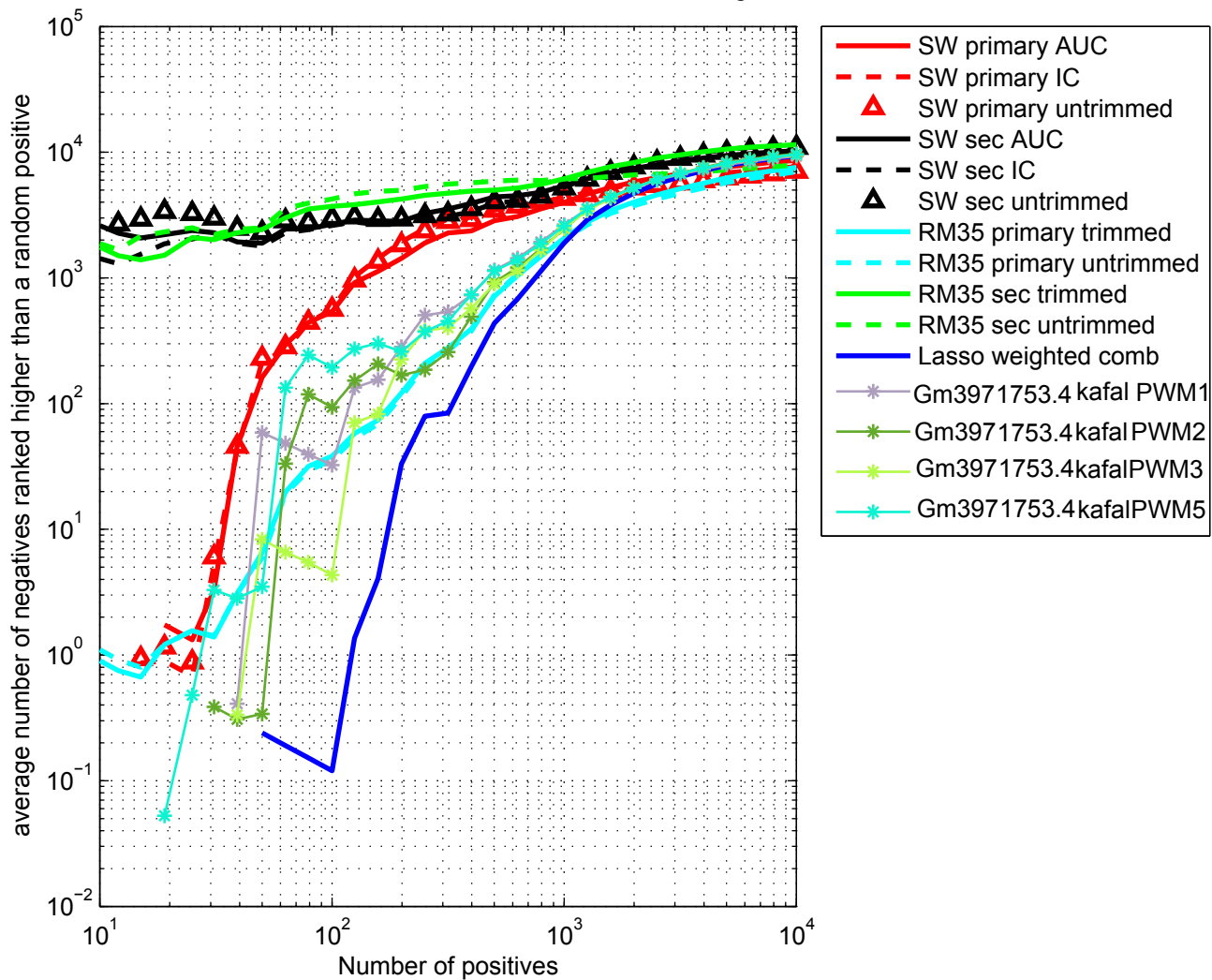

Gmeb1 1745.2 comb VSN normalized Zscore Averaged

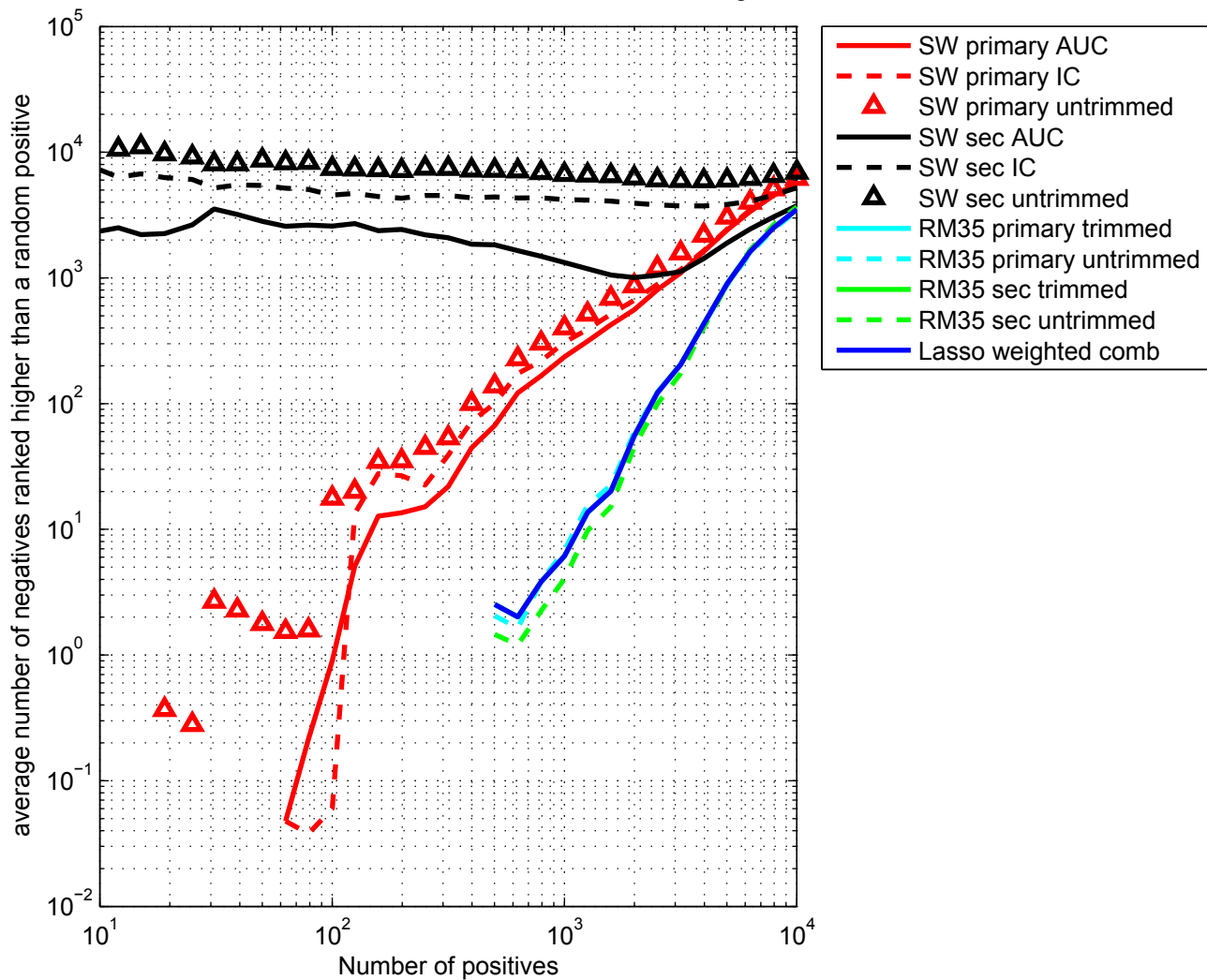

Hbp1 2241.2 comb VSN normalized Zscore Averaged

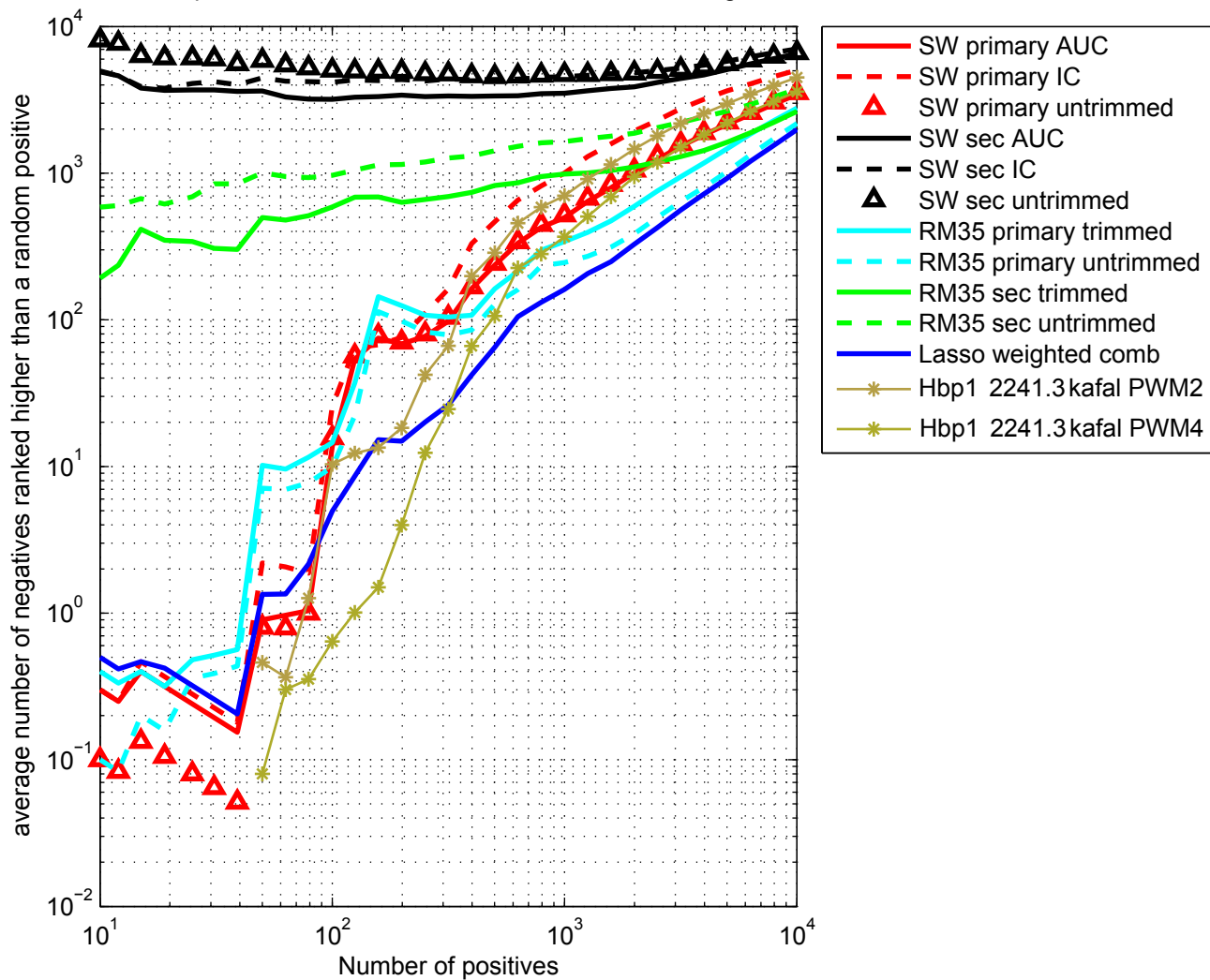

Hnf4a 2640.2 comb VSN normalized Zscore Averaged

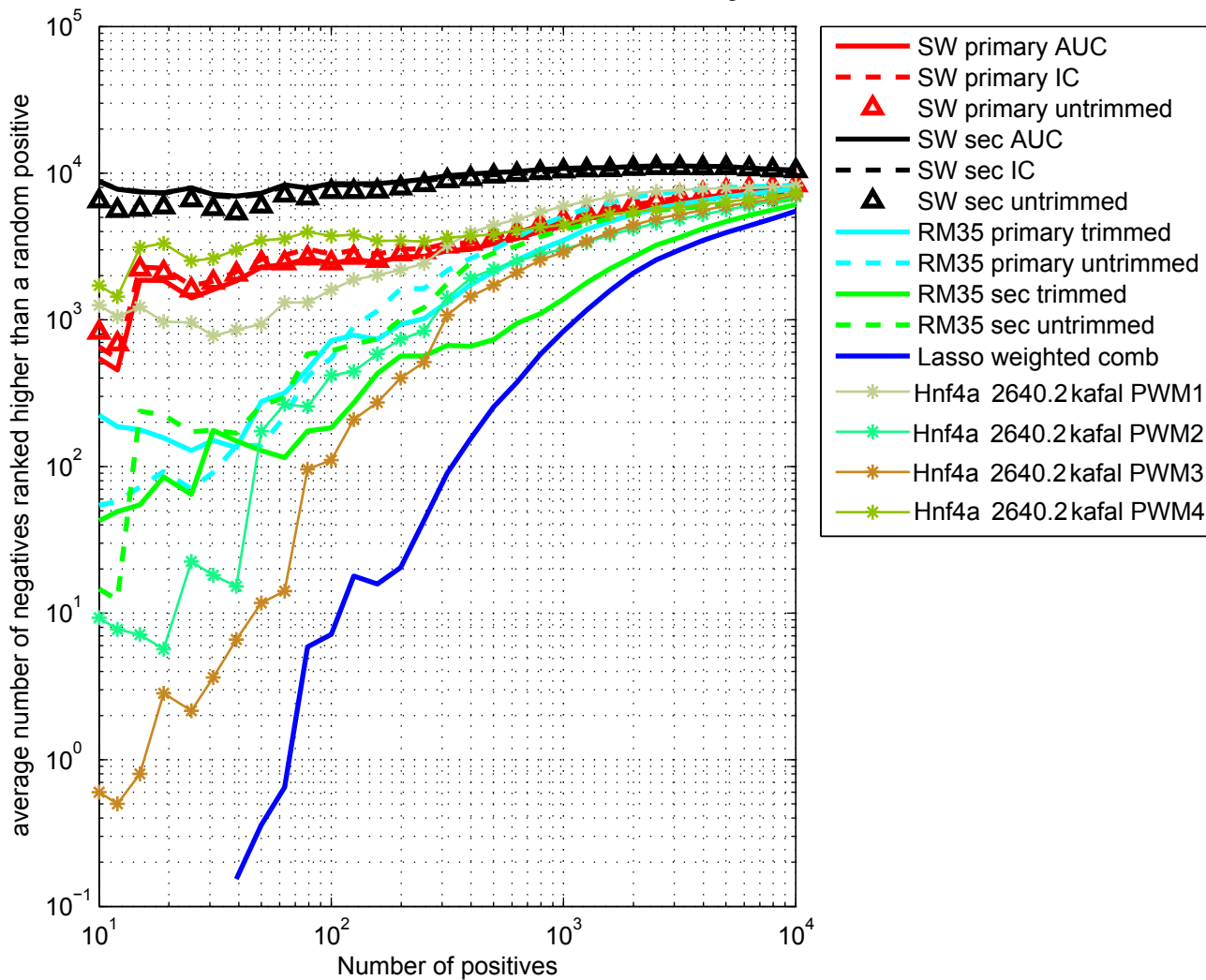

Hoxa3 2783.2 comb VSN normalized Zscore Averaged

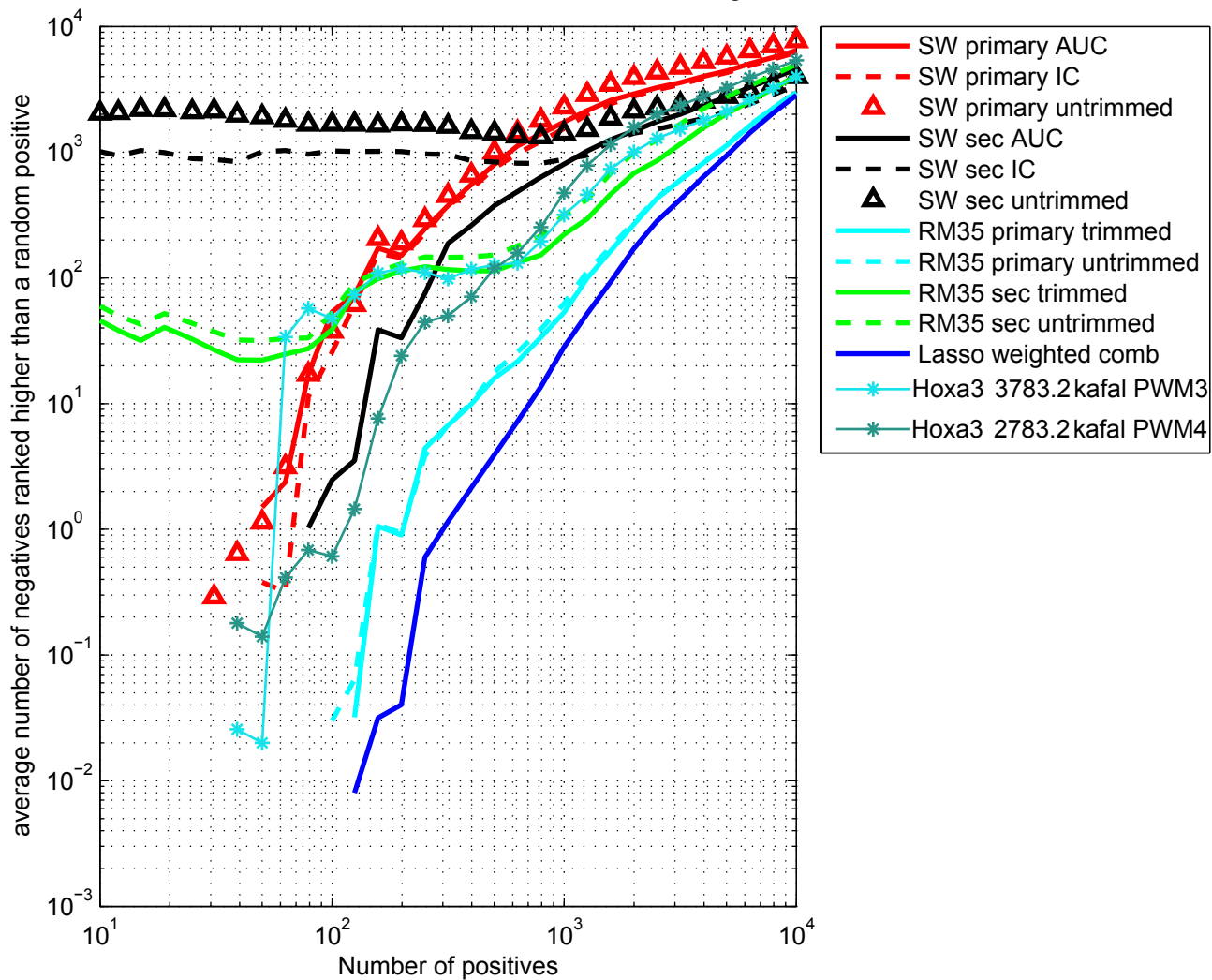

IRC900814 3520.1 comb VSN normalized Zscore Averaged

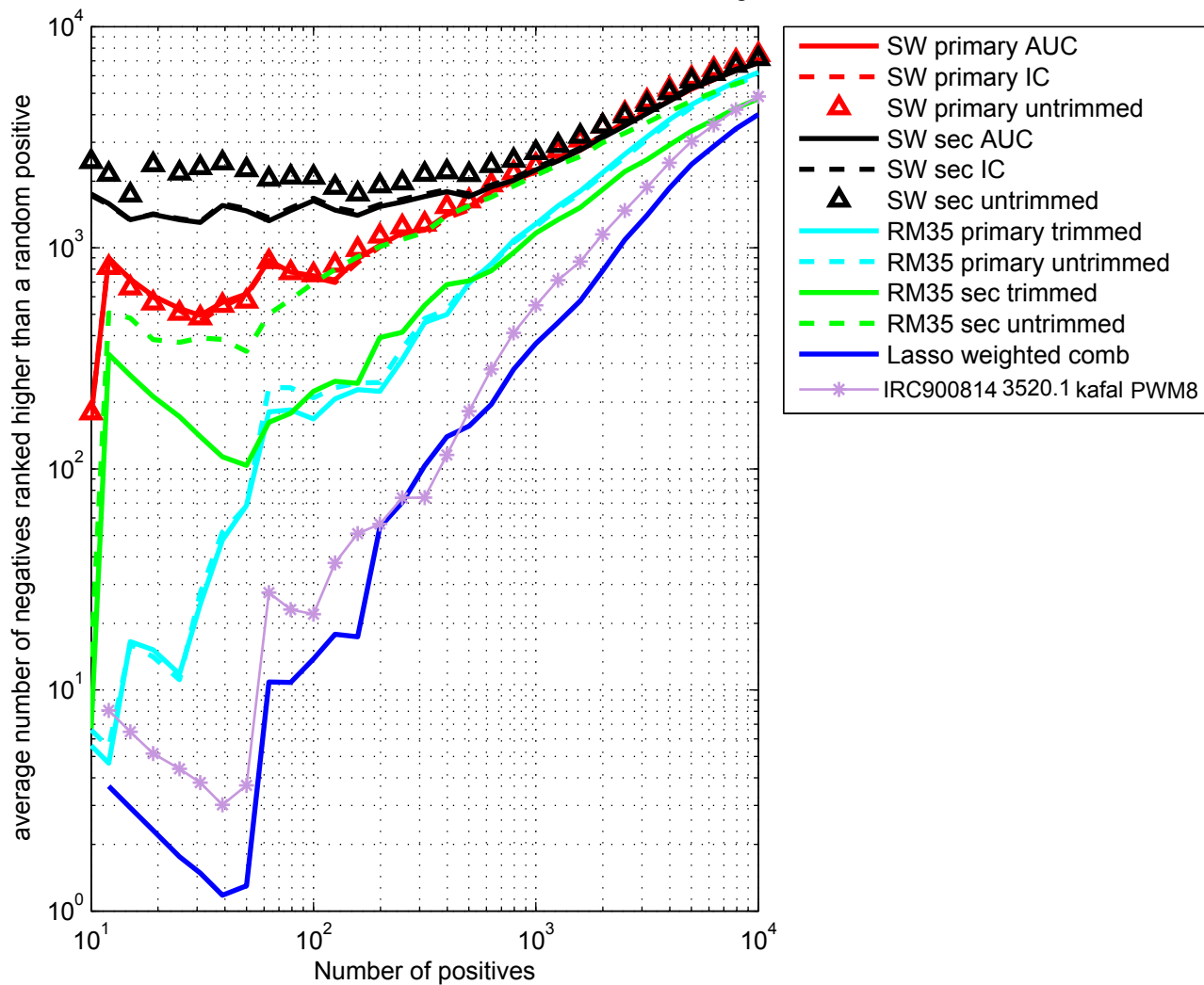

Irf3 3985.1 comb VSN normalized Zscore Averaged

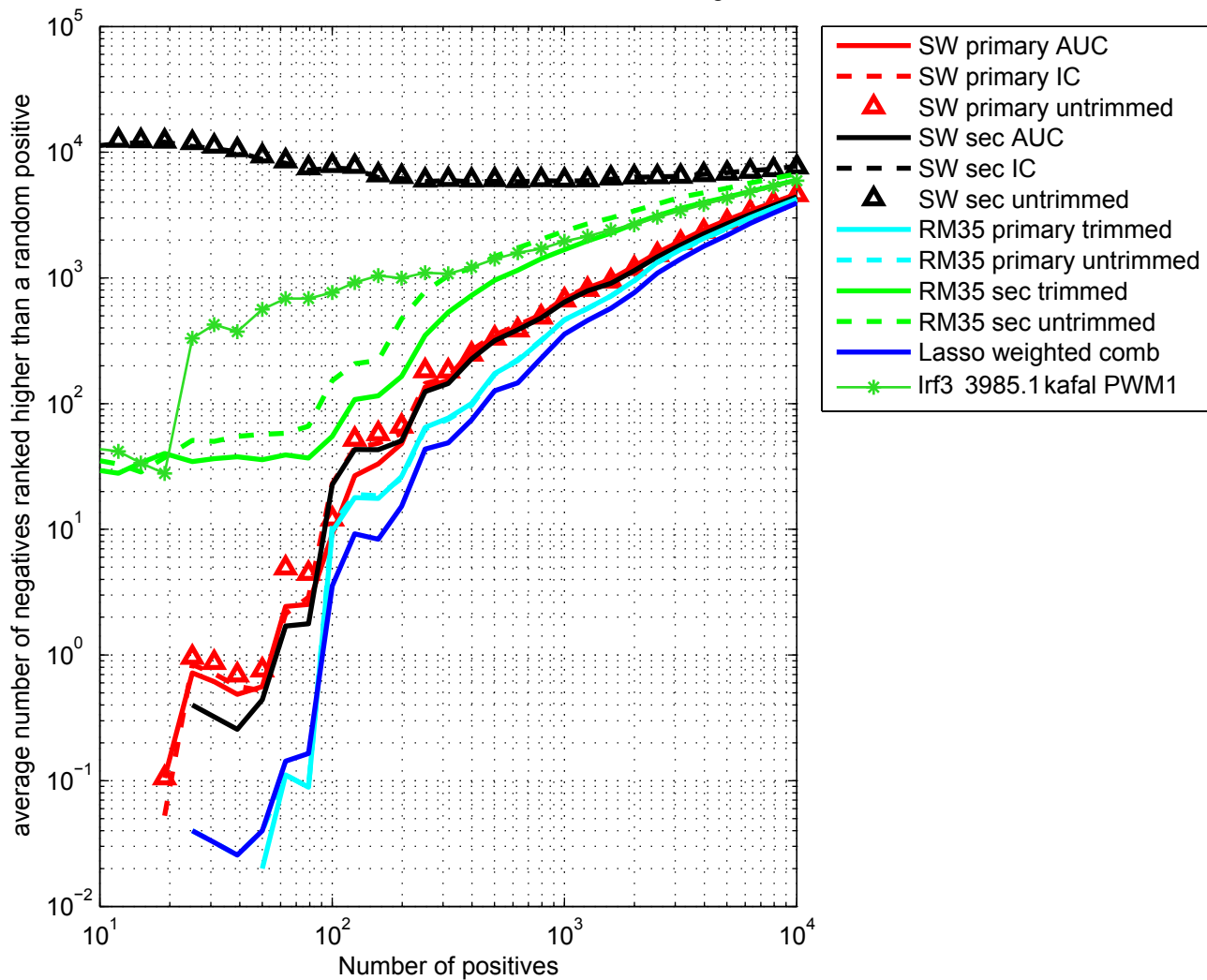

Irf4 3476.1 comb VSN normalized Zscore Averaged

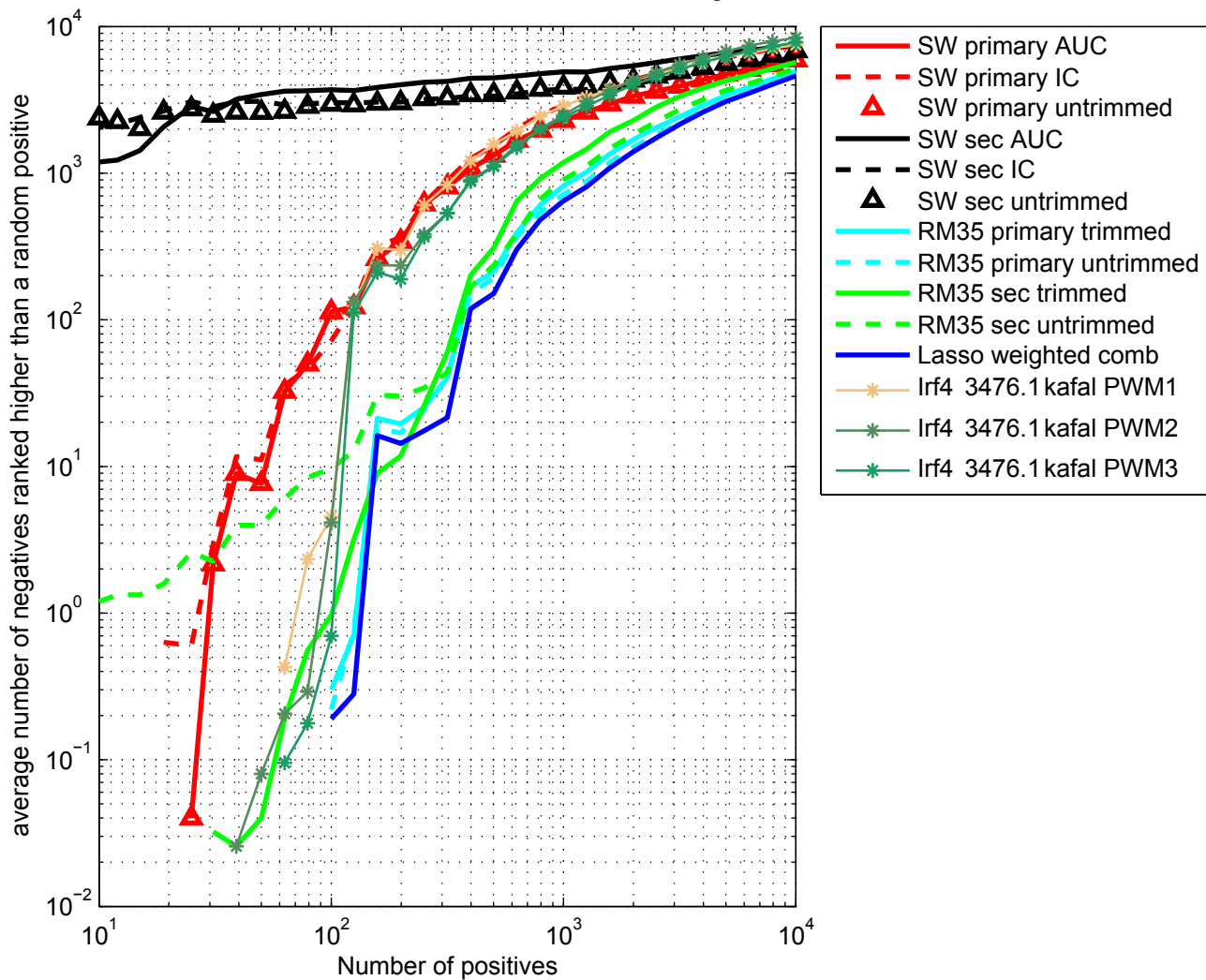

Irf5 3874.1 comb VSN normalized Zscore Averaged

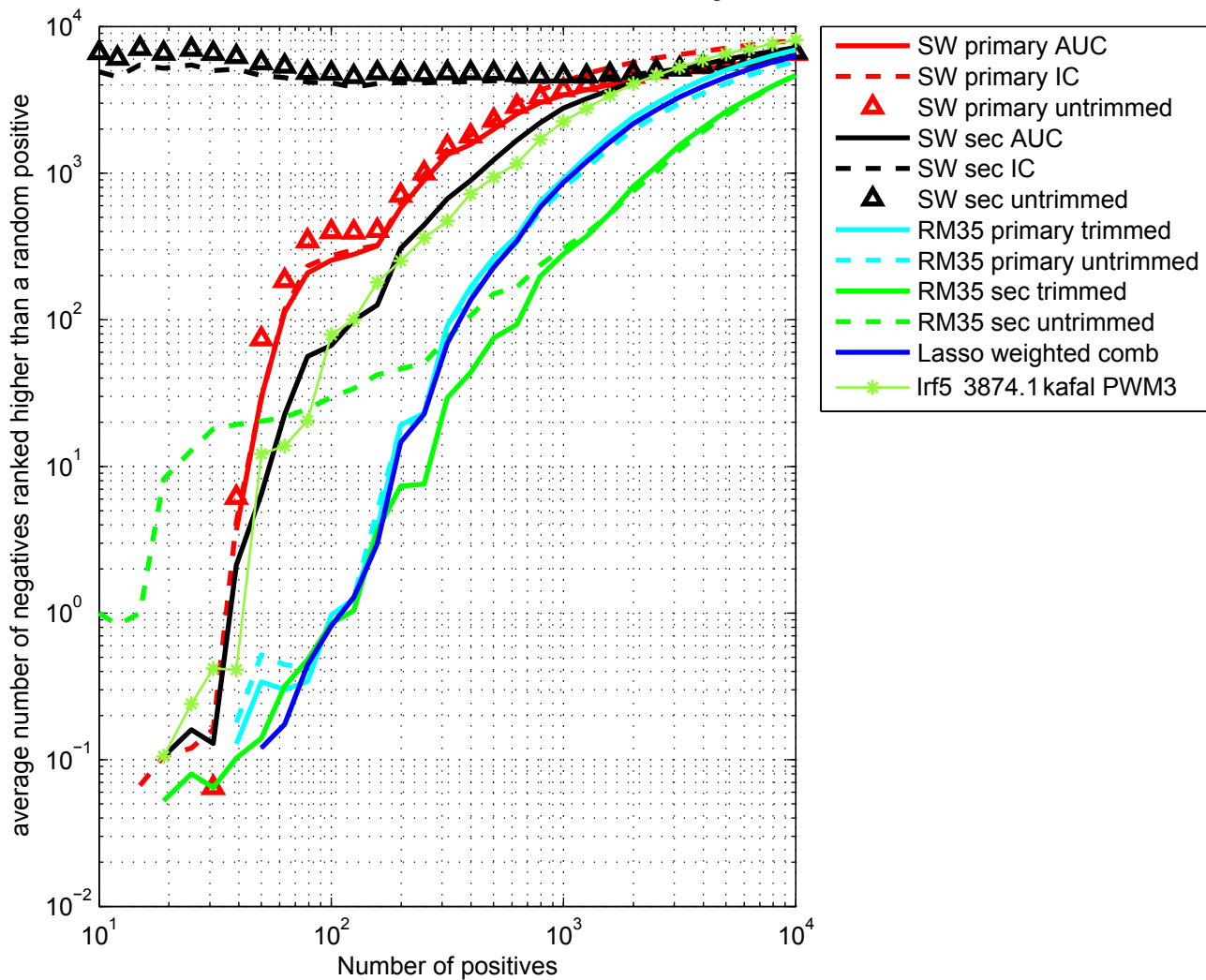

Irf6 3803.1 comb VSN normalized Zscore Averaged

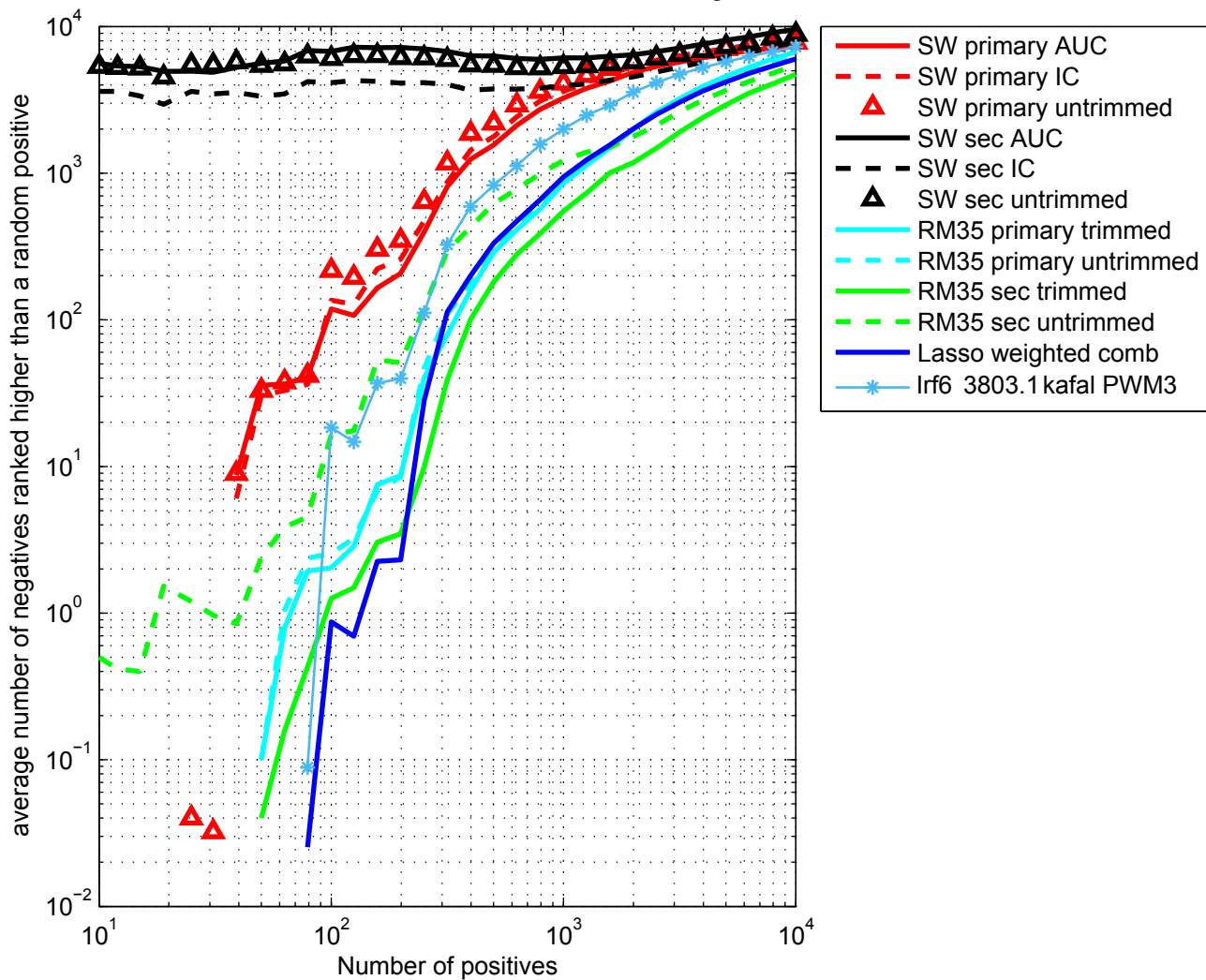

Isgf3g 2853.2 comb VSN normalized Zscore Averaged

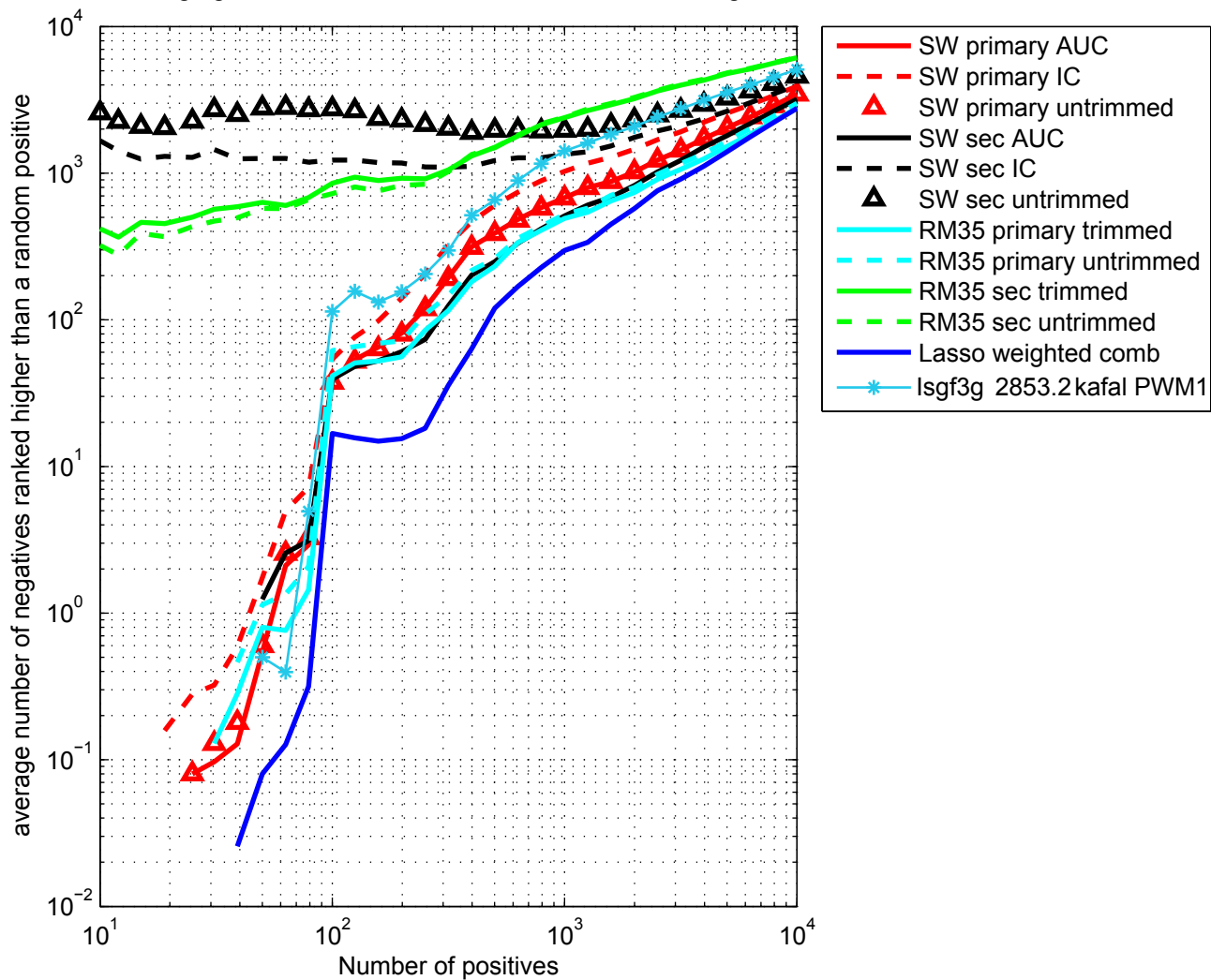

Jundm2 0911.3 comb VSN normalized Zscore Averaged

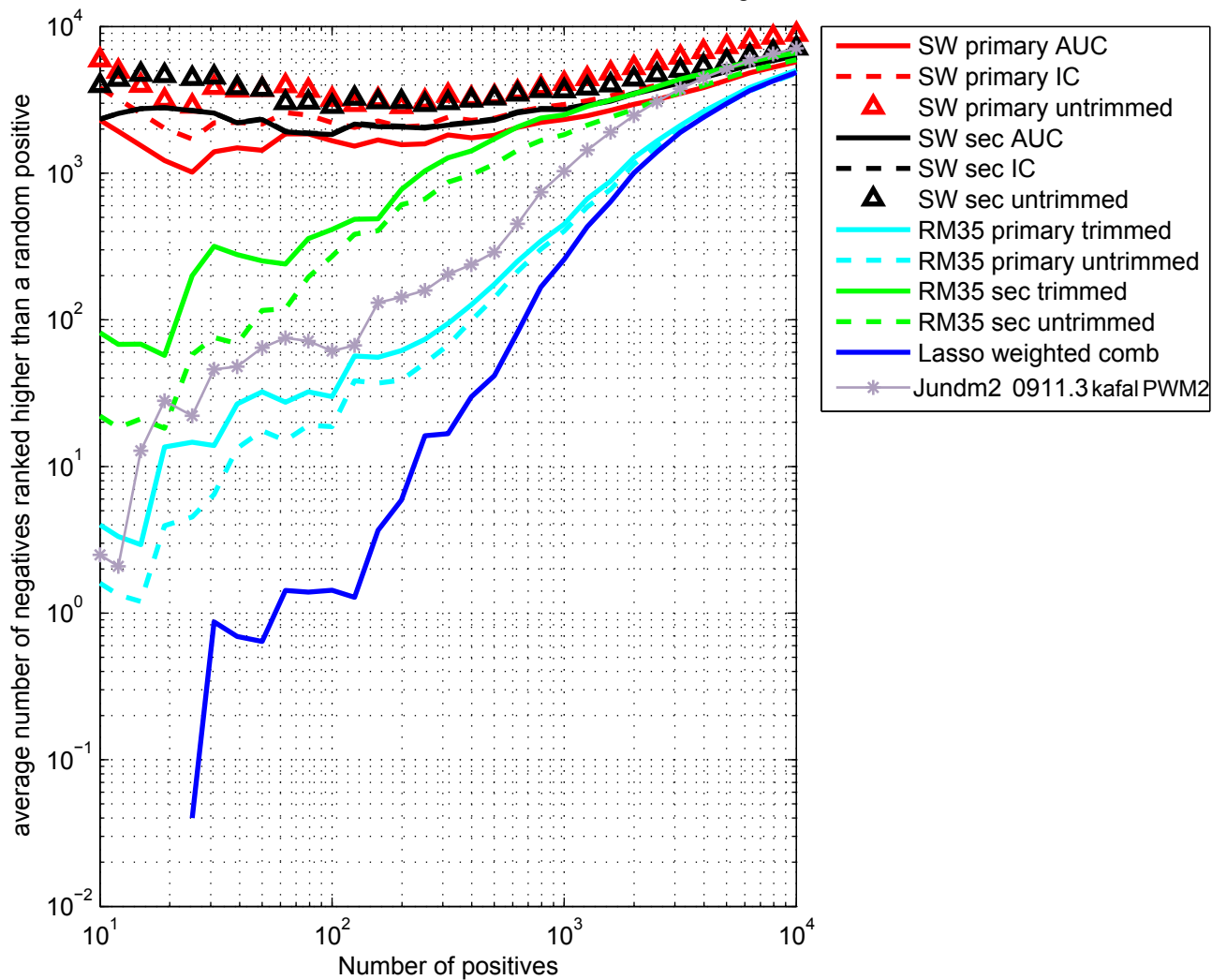

Klf7 0974.2 comb VSN normalized Zscore Averaged

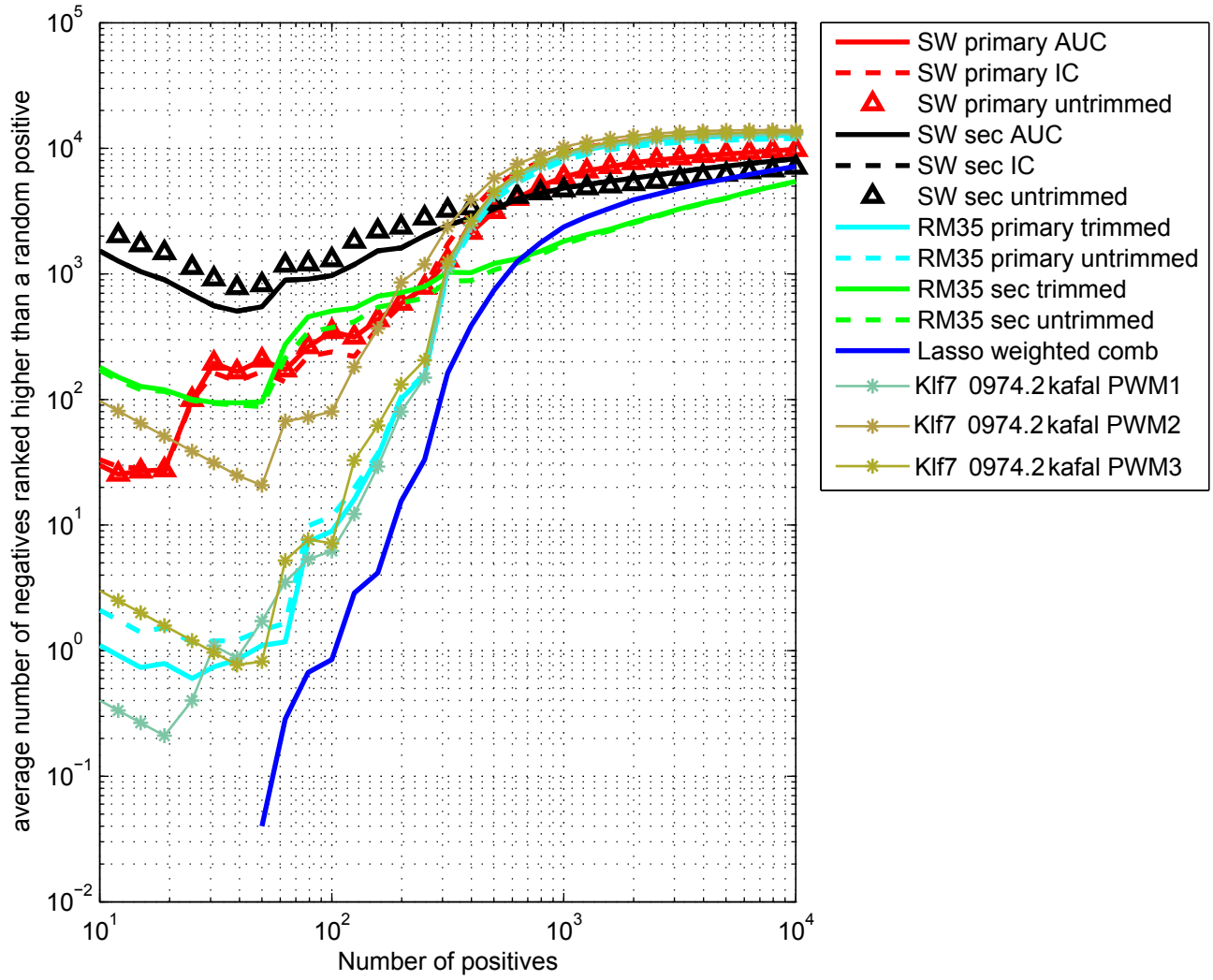

Lef1 3504.1 comb VSN normalized Zscore Averaged

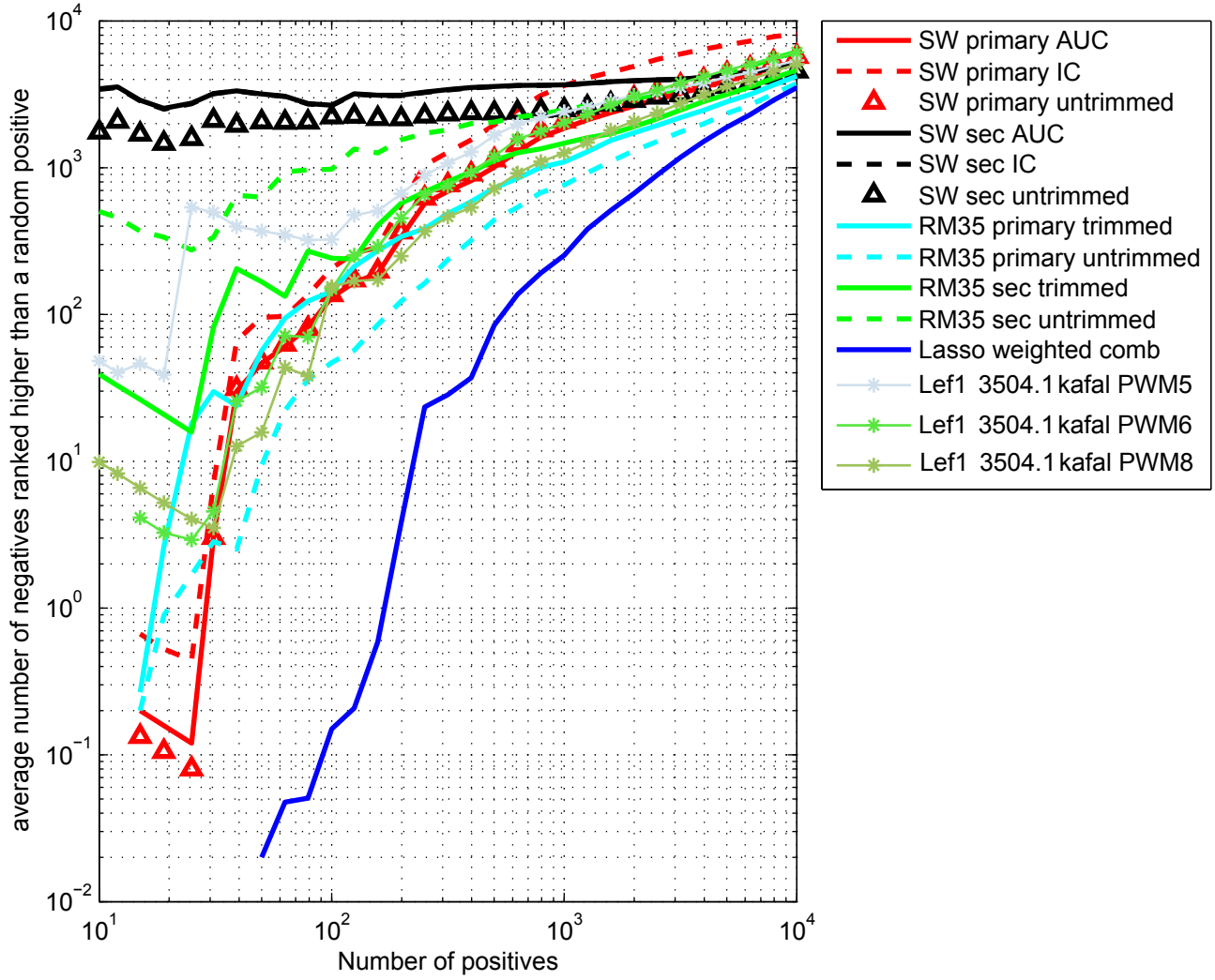

Mafb 2914.2 comb VSN normalized Zscore Averaged

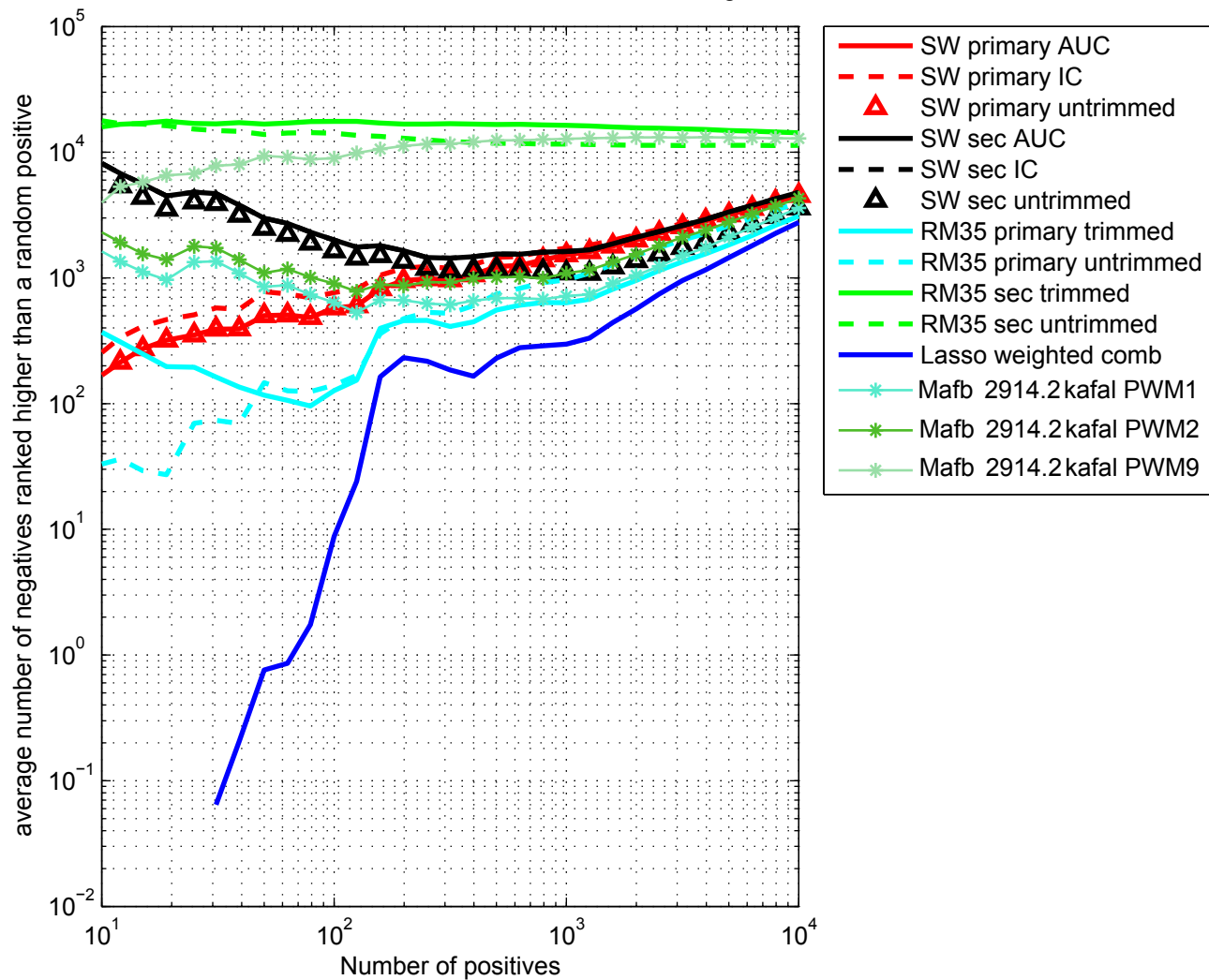

Mafk 3106.2 comb VSN normalized Zscore Averaged

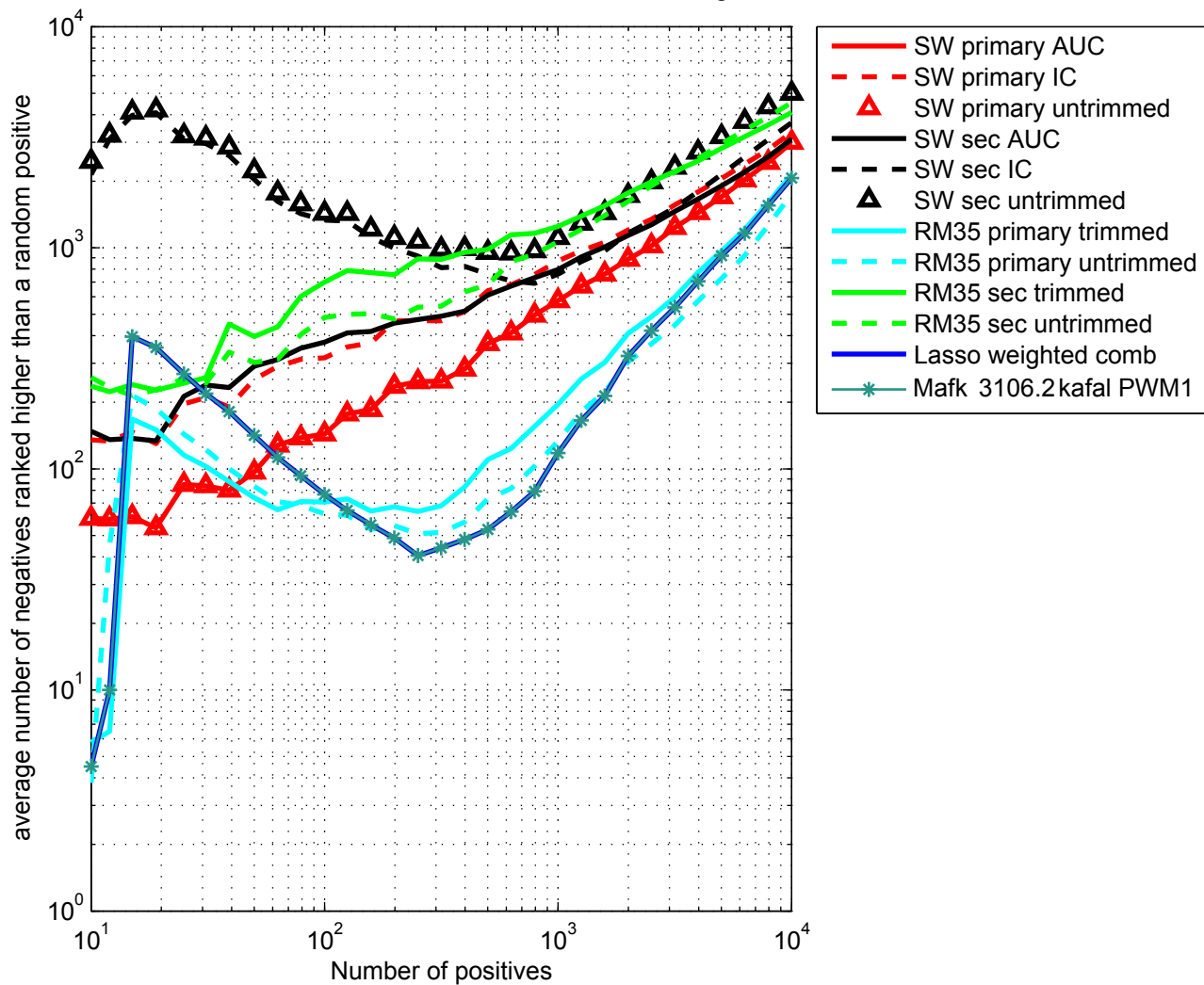

Max 3863.1 comb VSN normalized Zscore Averaged

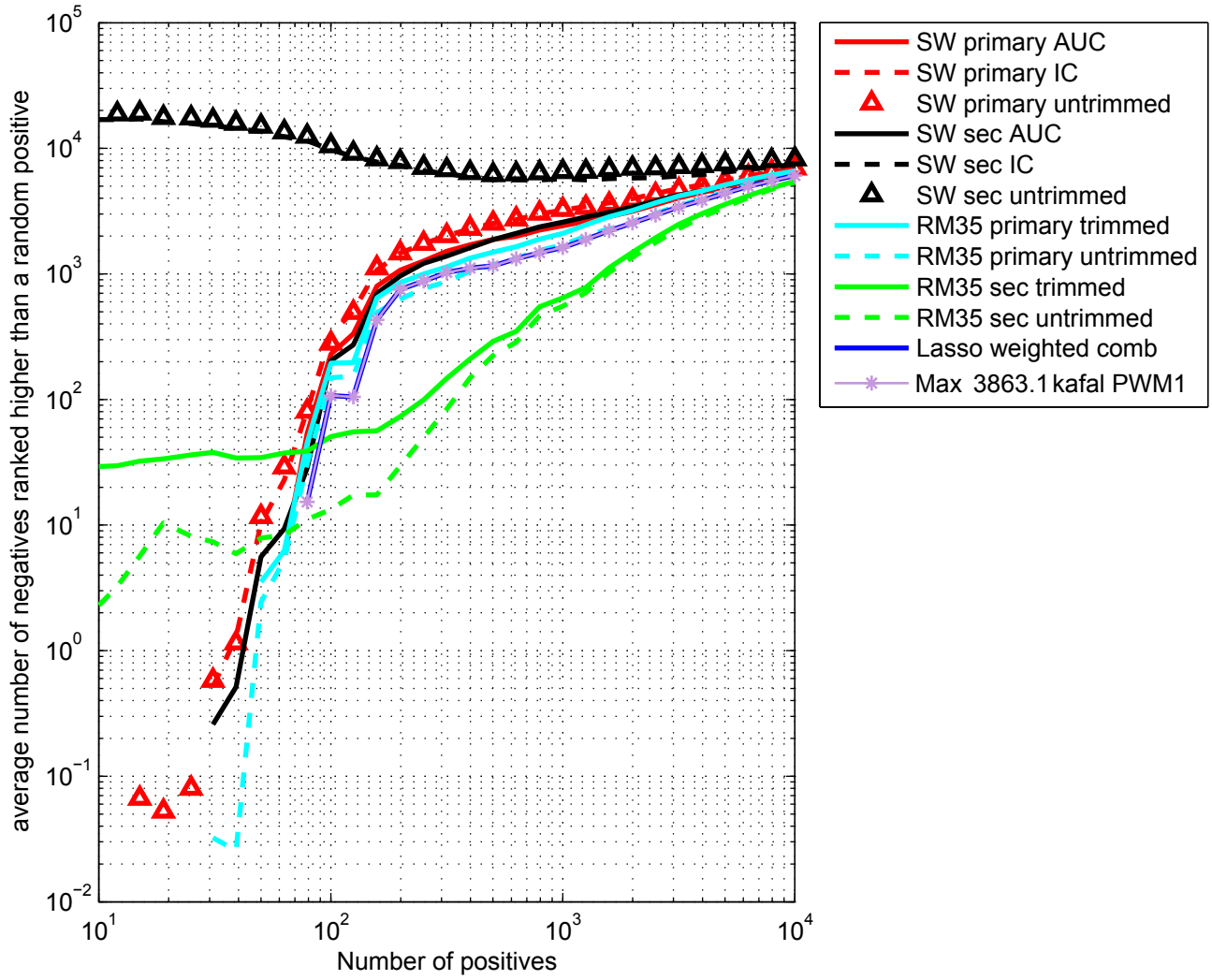

Mtf1 2377.3 comb VSN normalized Zscore Averaged

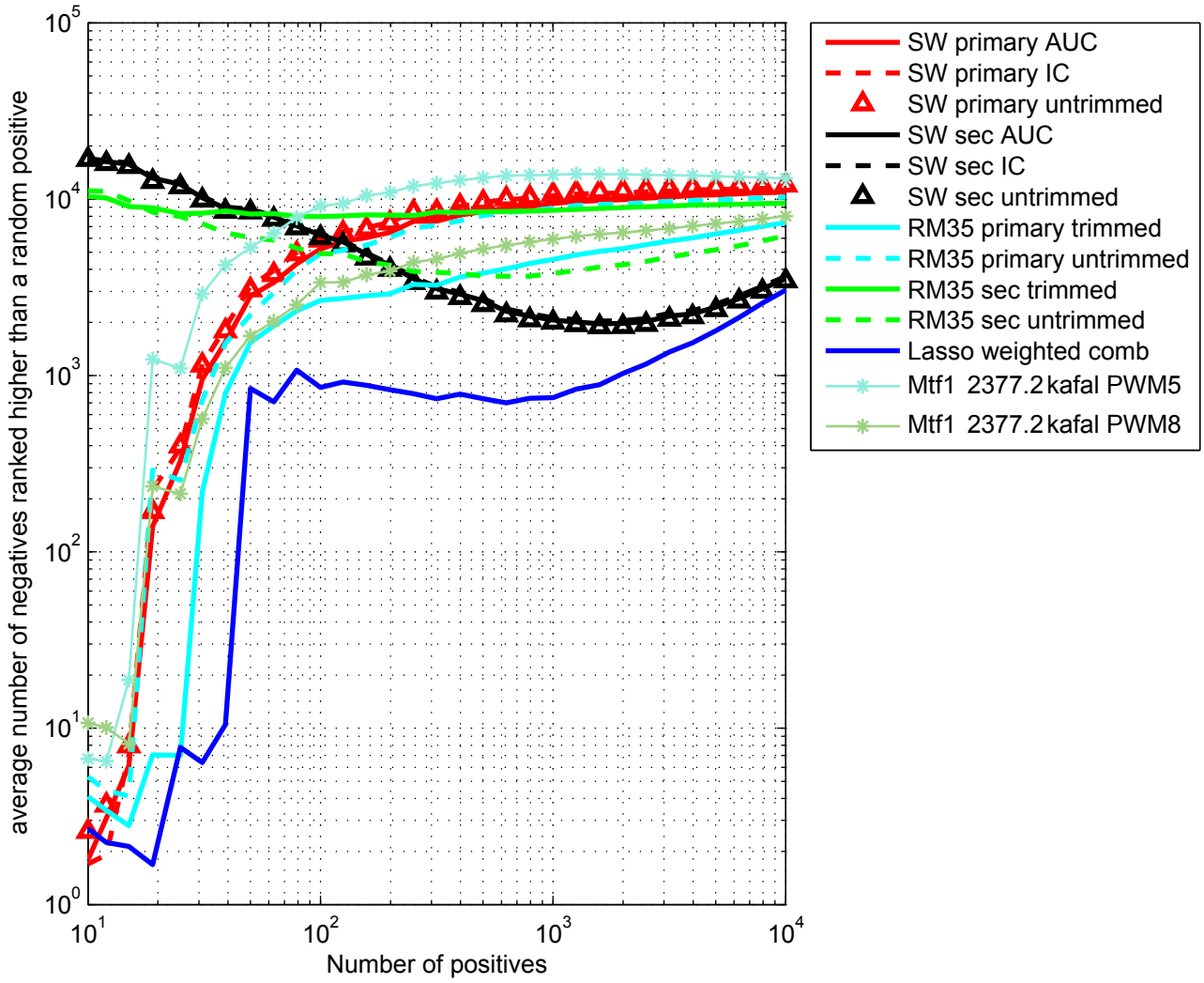

Myb 1047.3 comb VSN normalized Zscore Averaged

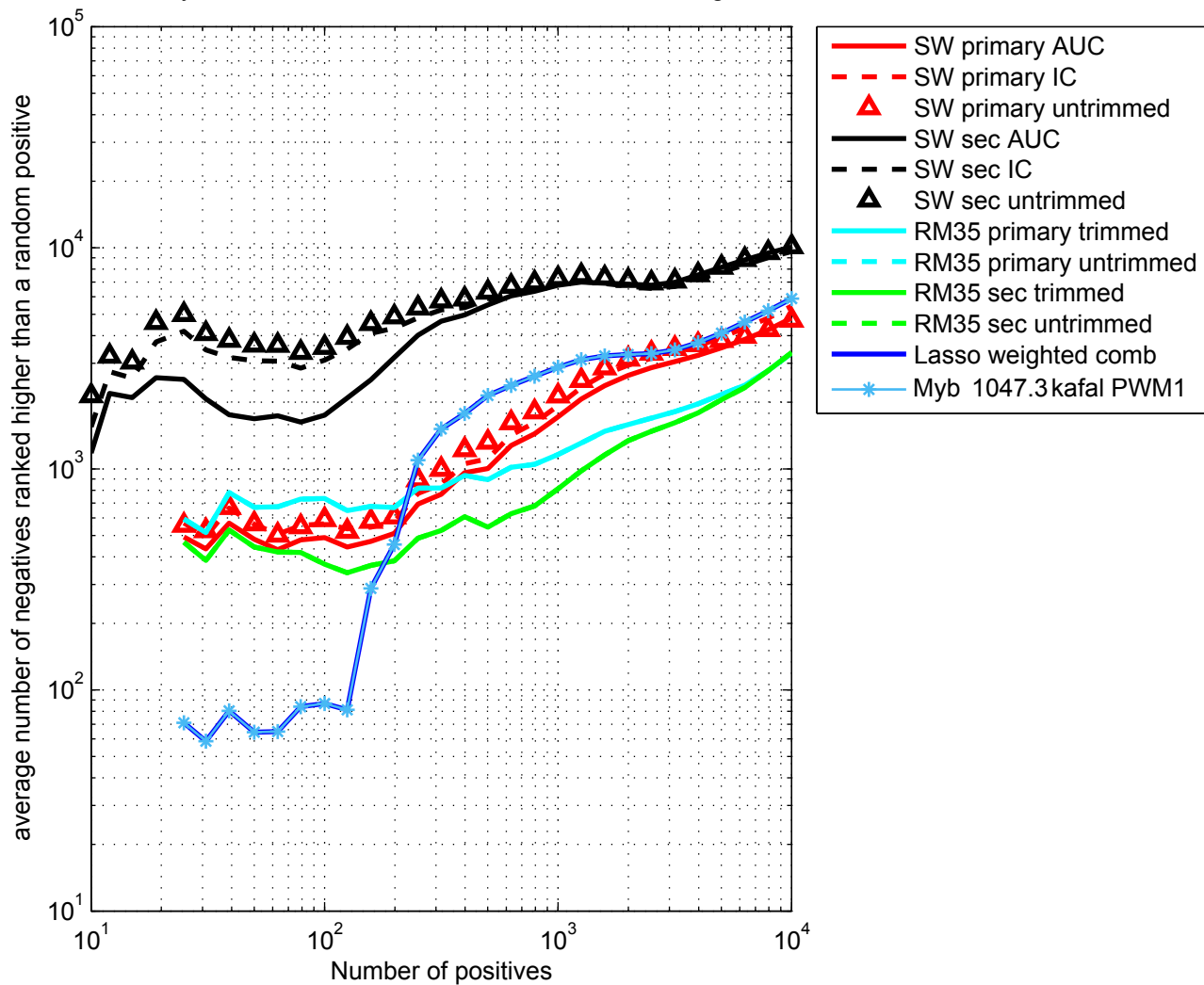

Mybl1 1717.2 comb VSN normalized Zscore Averaged

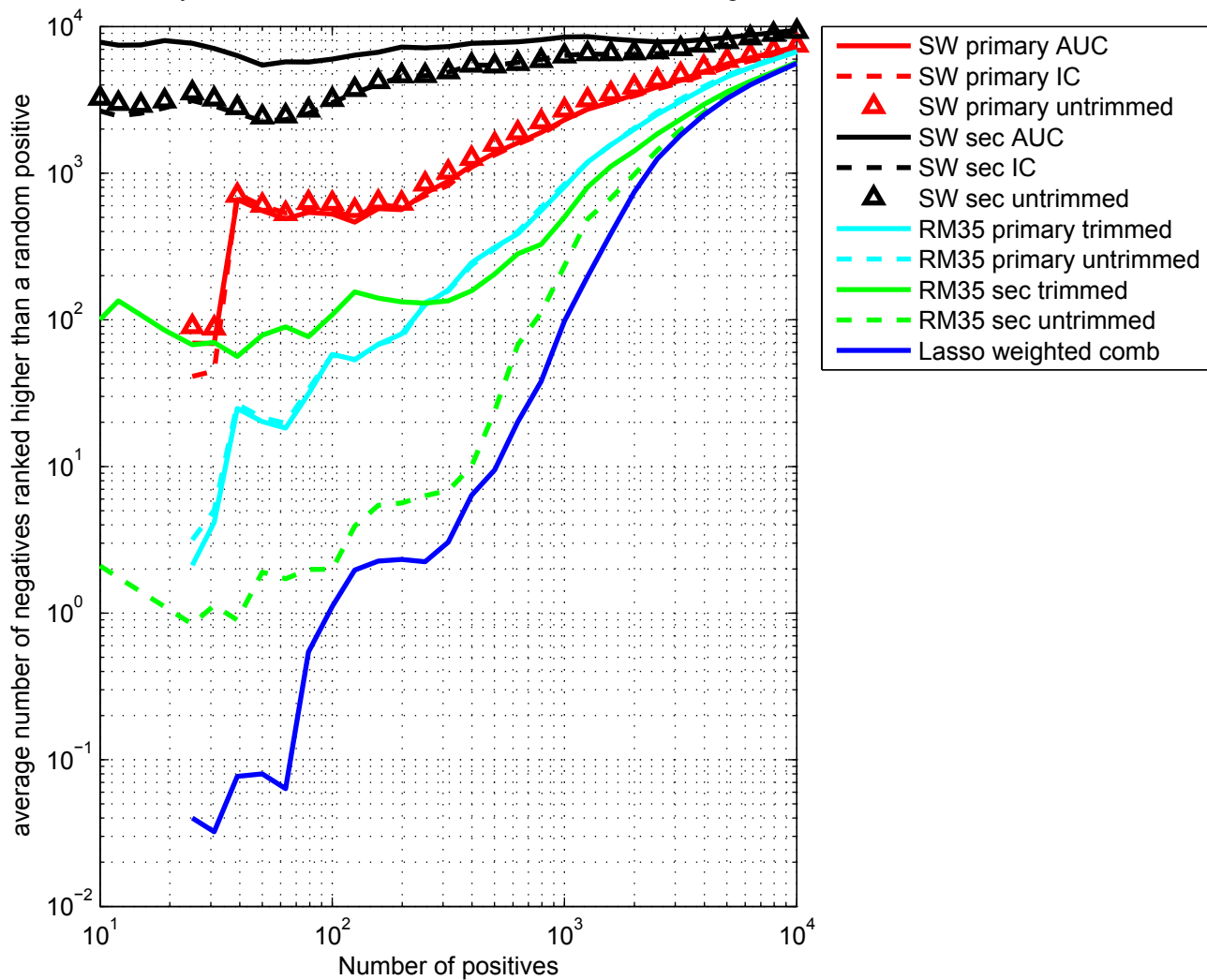

Myf6 3824.2 comb VSN normalized Zscore Averaged

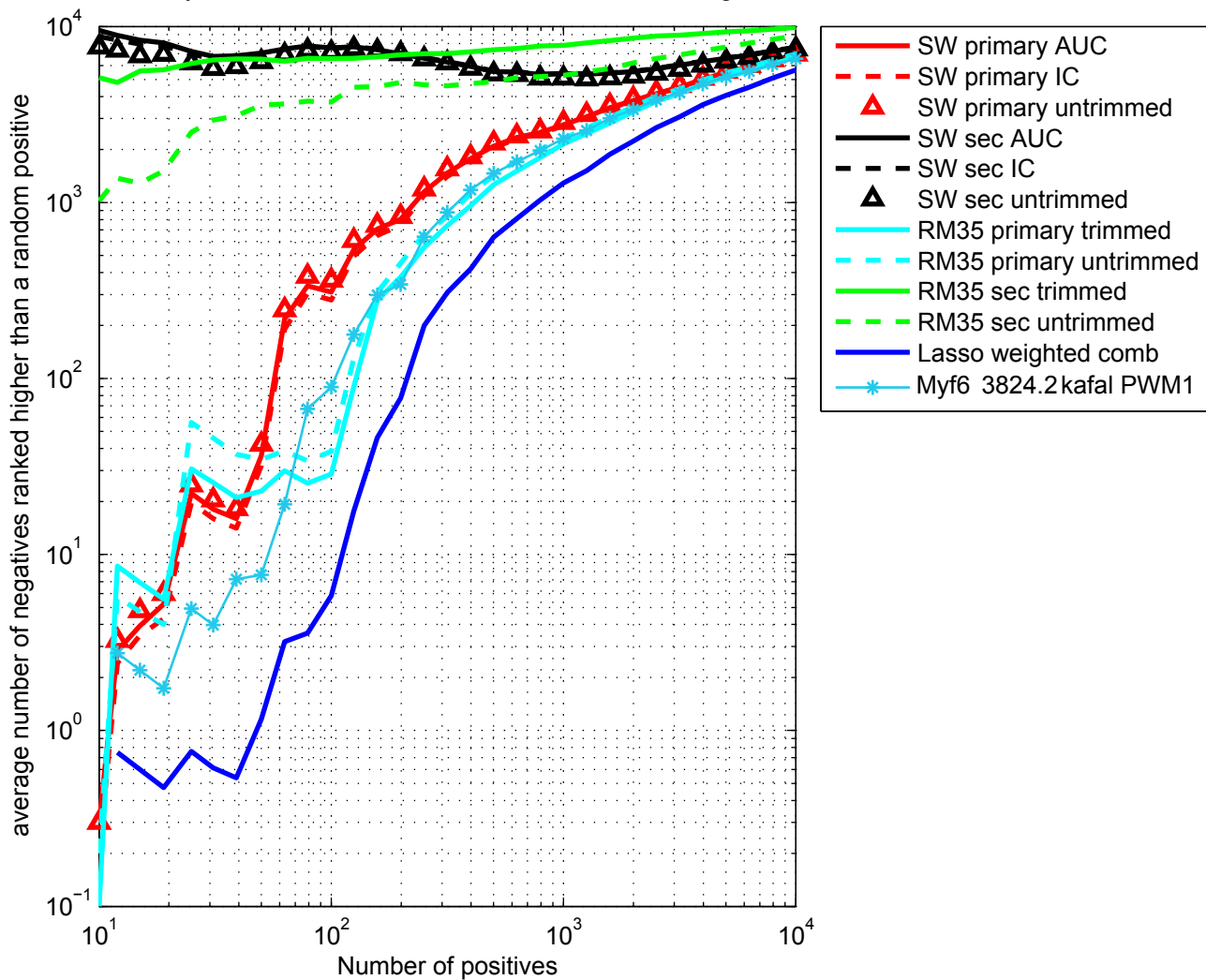

Nkx3.1 2923.2 comb VSN normalized Zscore Averaged

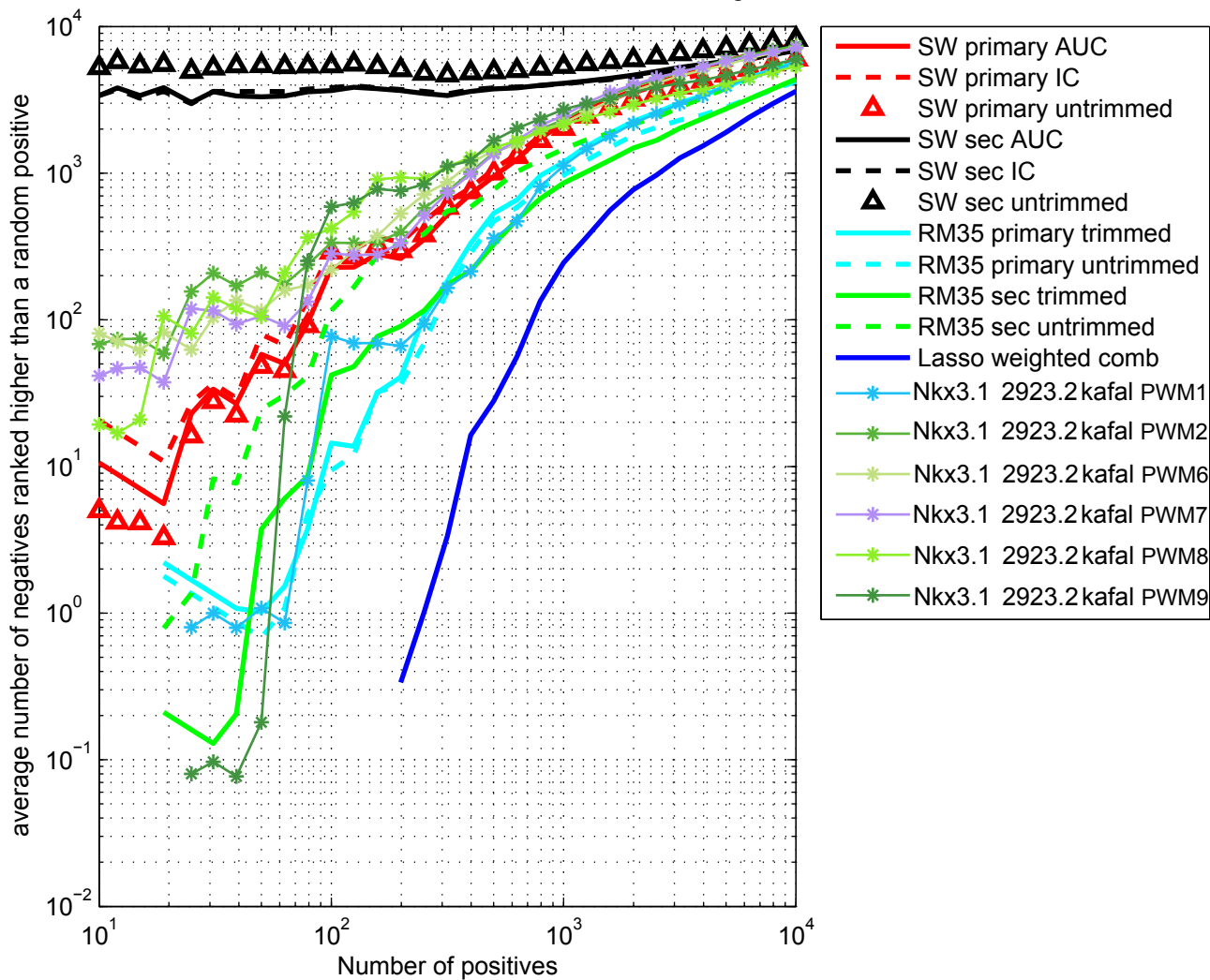

Nr2f2 2192.2 comb VSN normalized Zscore Averaged

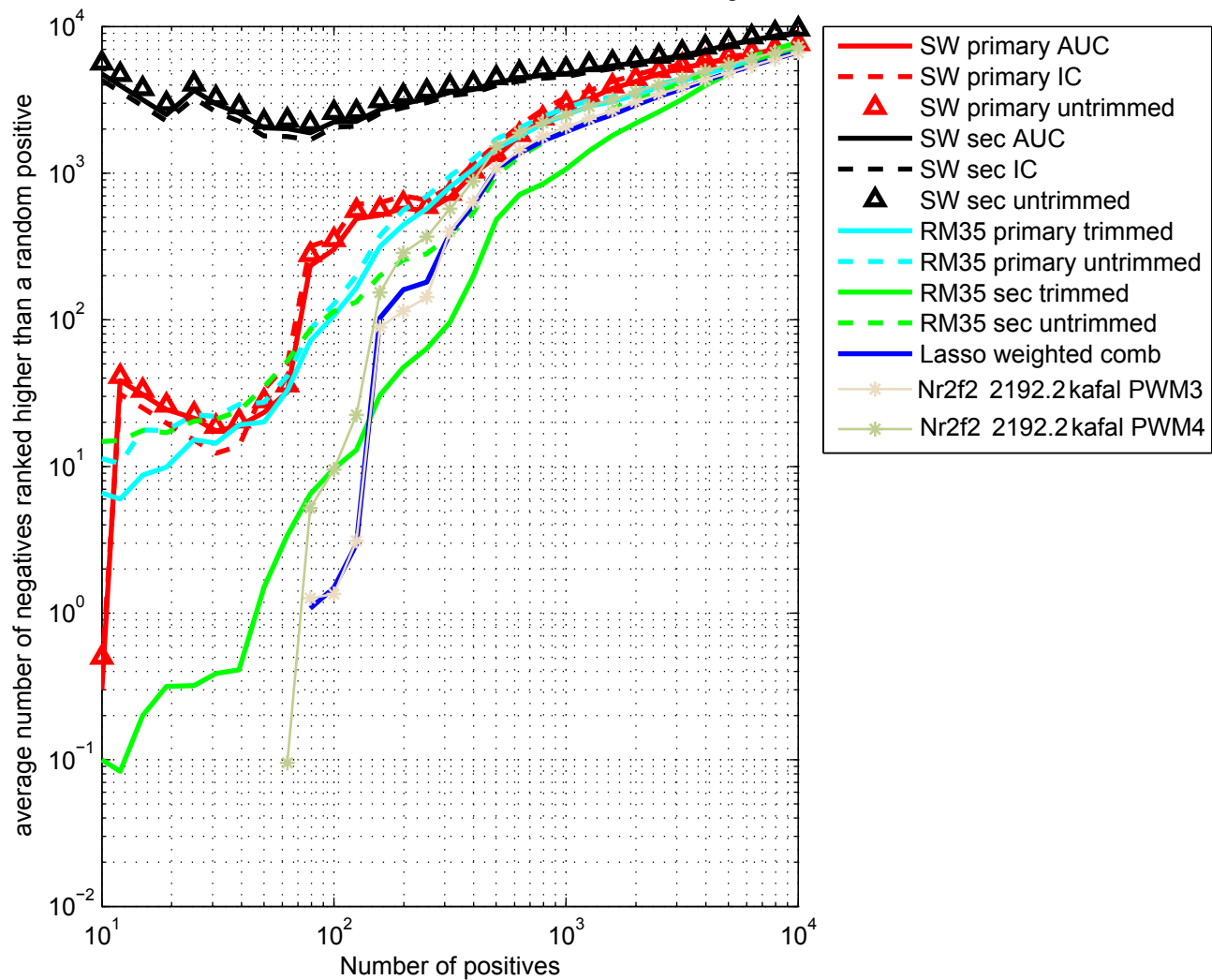

Osr1 3033.2 comb VSN normalized Zscore Averaged

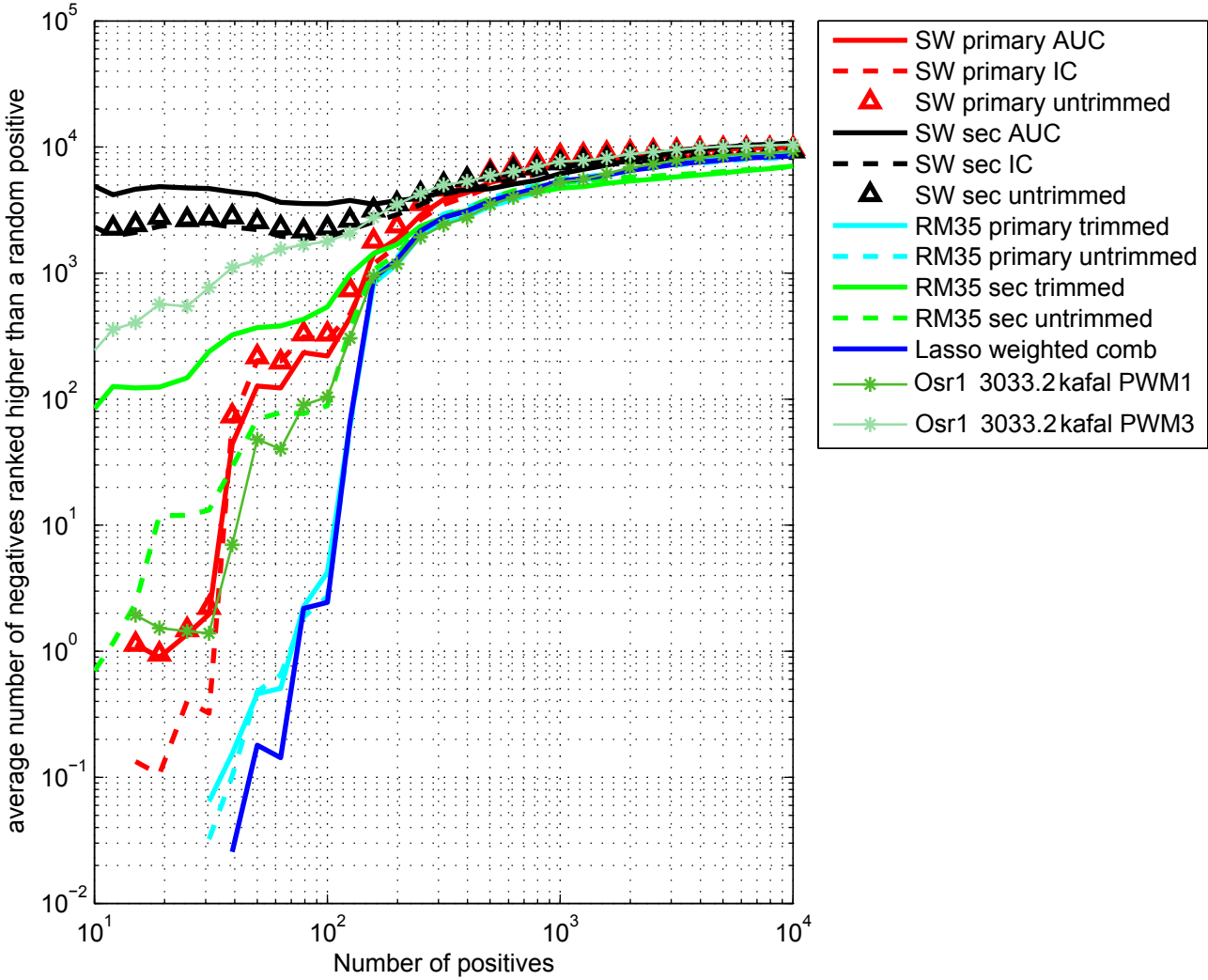

Plagl1 0972.2 comb VSN normalized Zscore Averaged

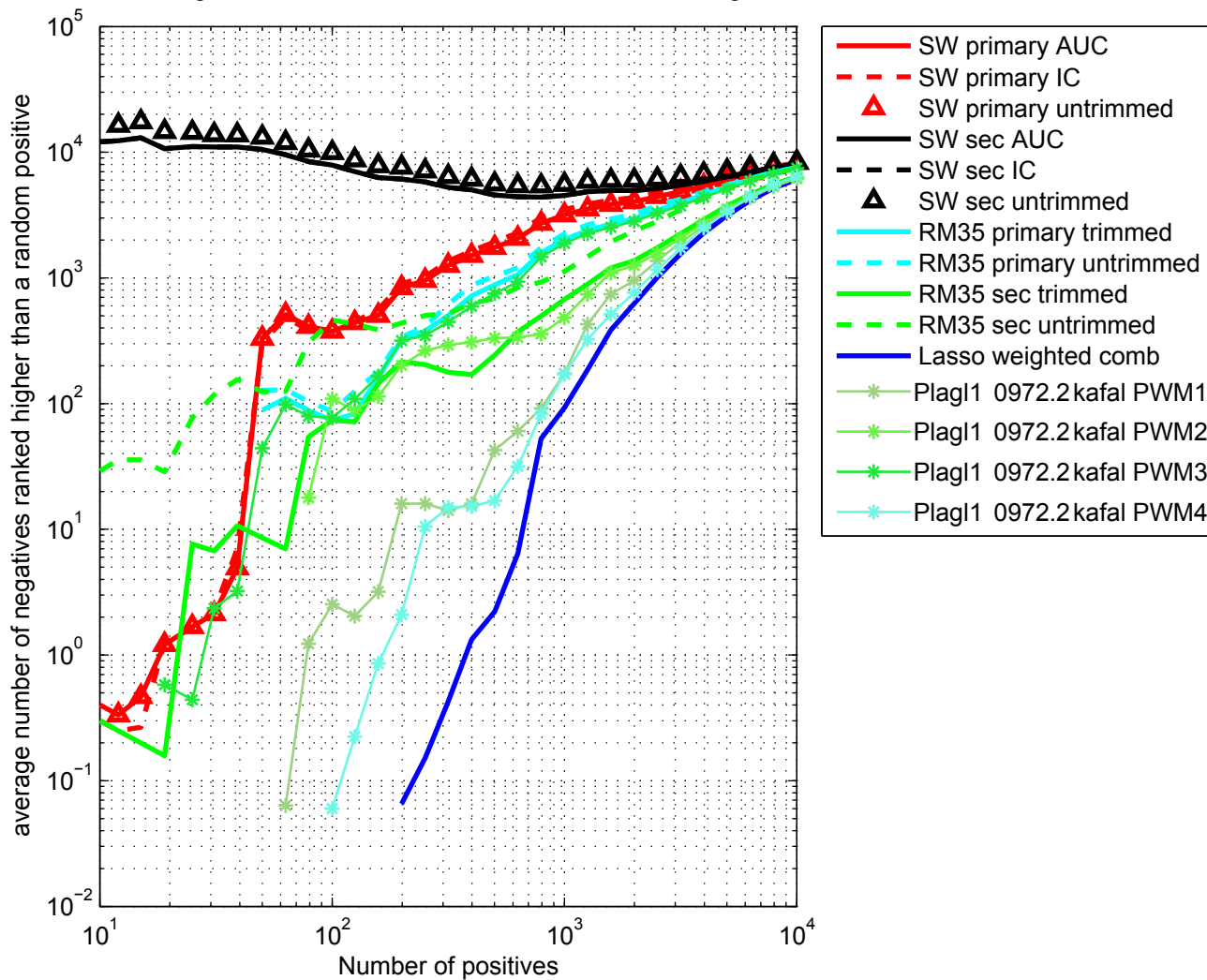

Rara 1051.3 comb VSN normalized Zscore Averaged

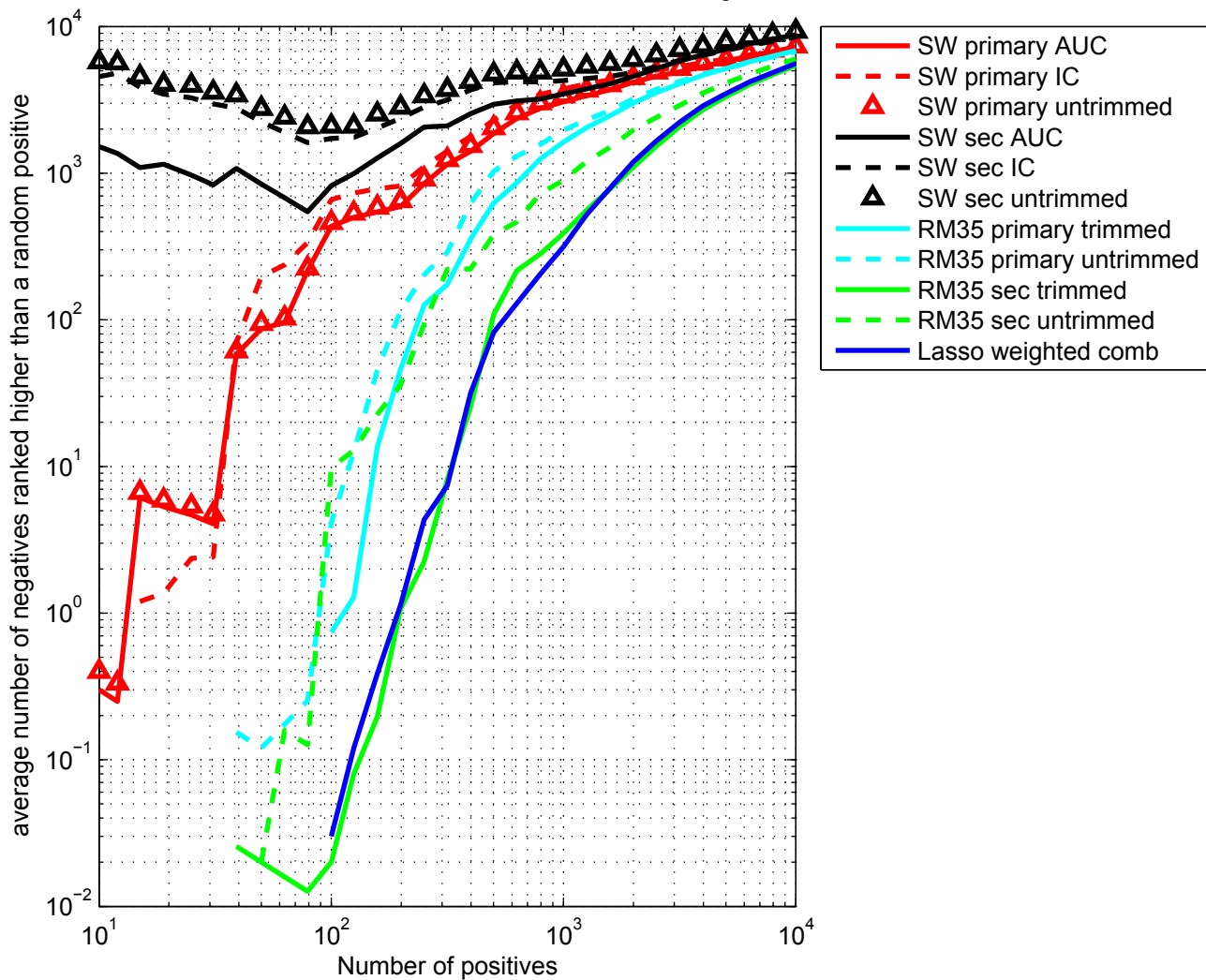

Rfx4 3761.1 comb VSN normalized Zscore Averaged

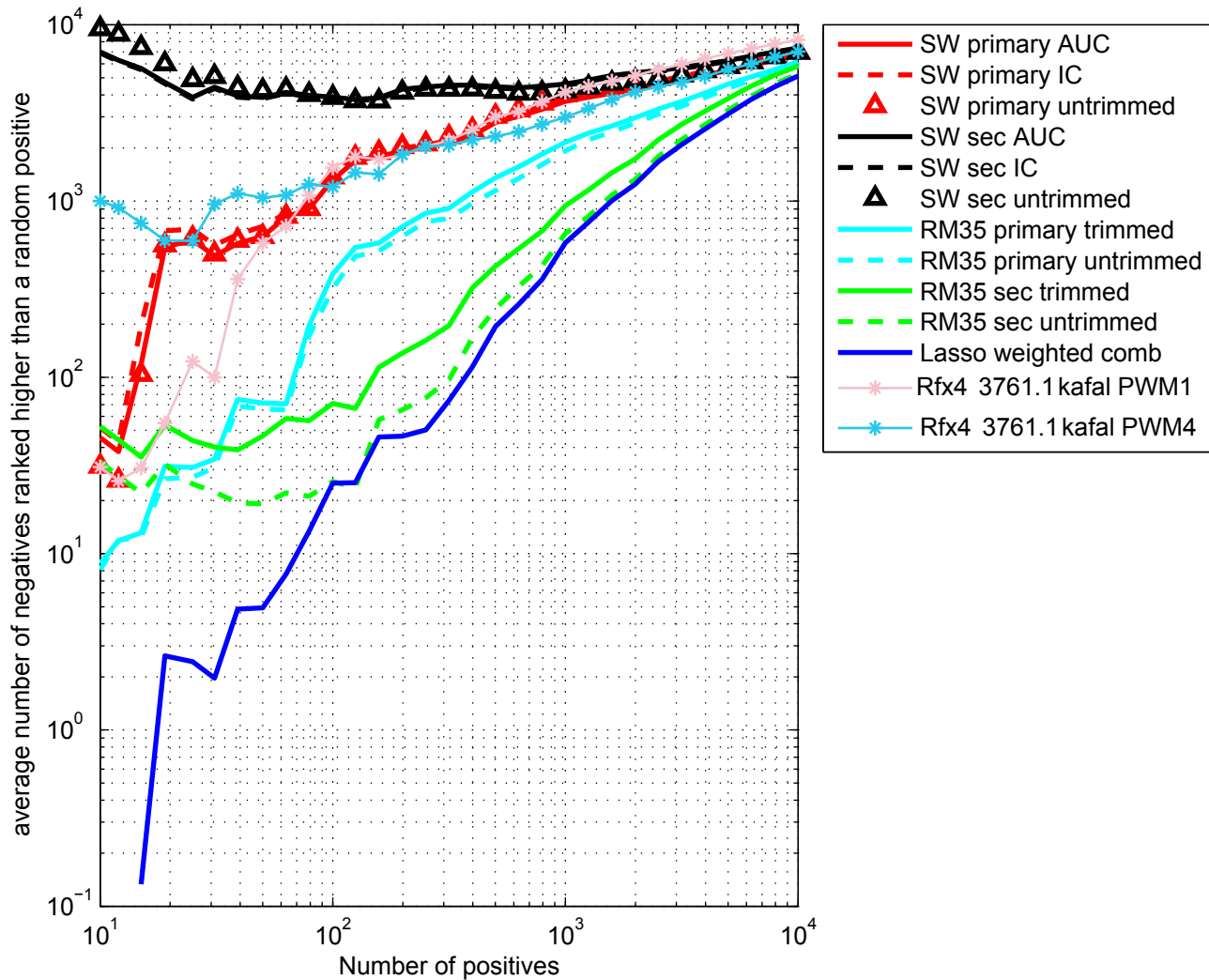

Rfxdc2 3516.1 comb VSN normalized Zscore Averaged

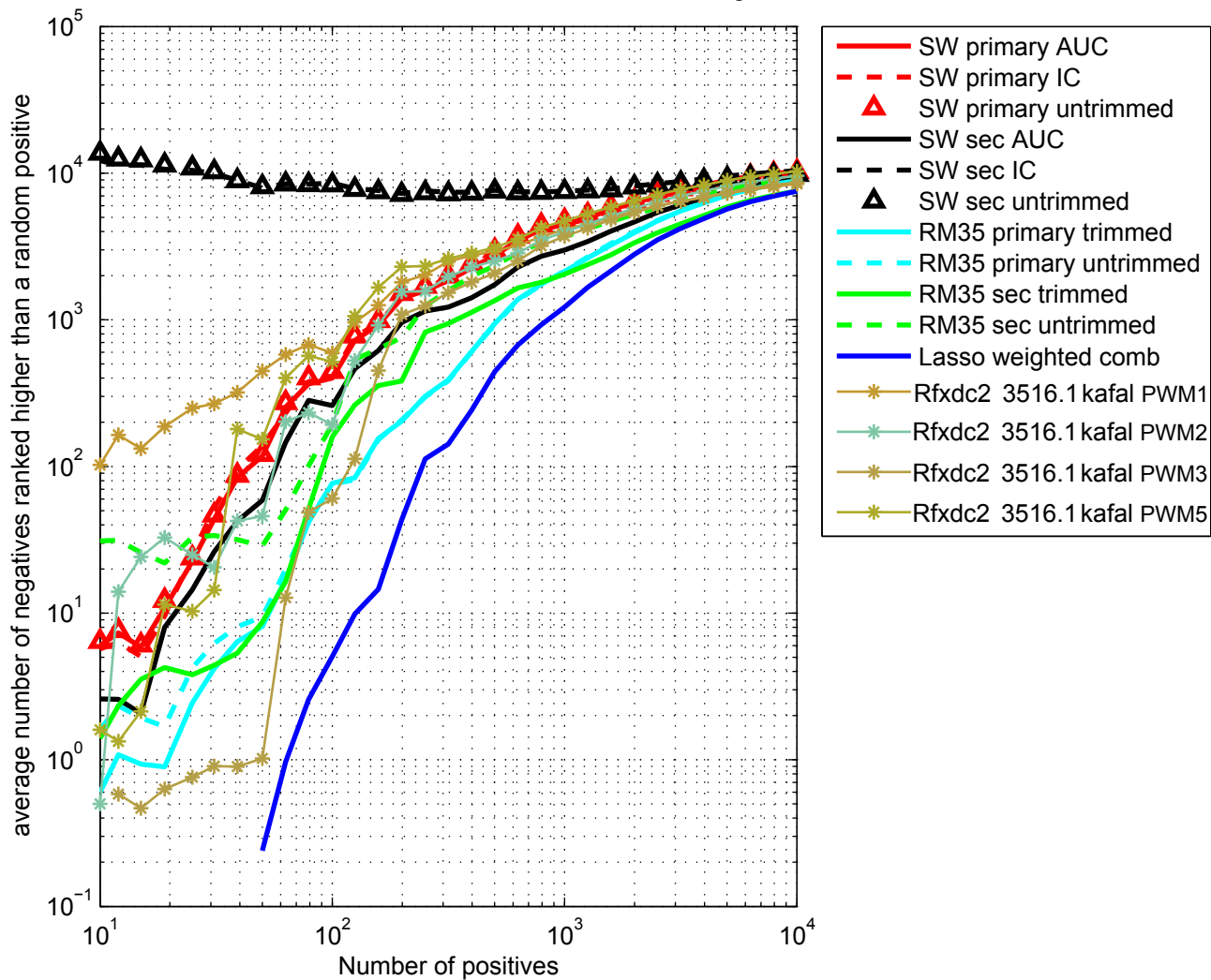

Rxra 1035.2 comb VSN normalized Zscore Averaged

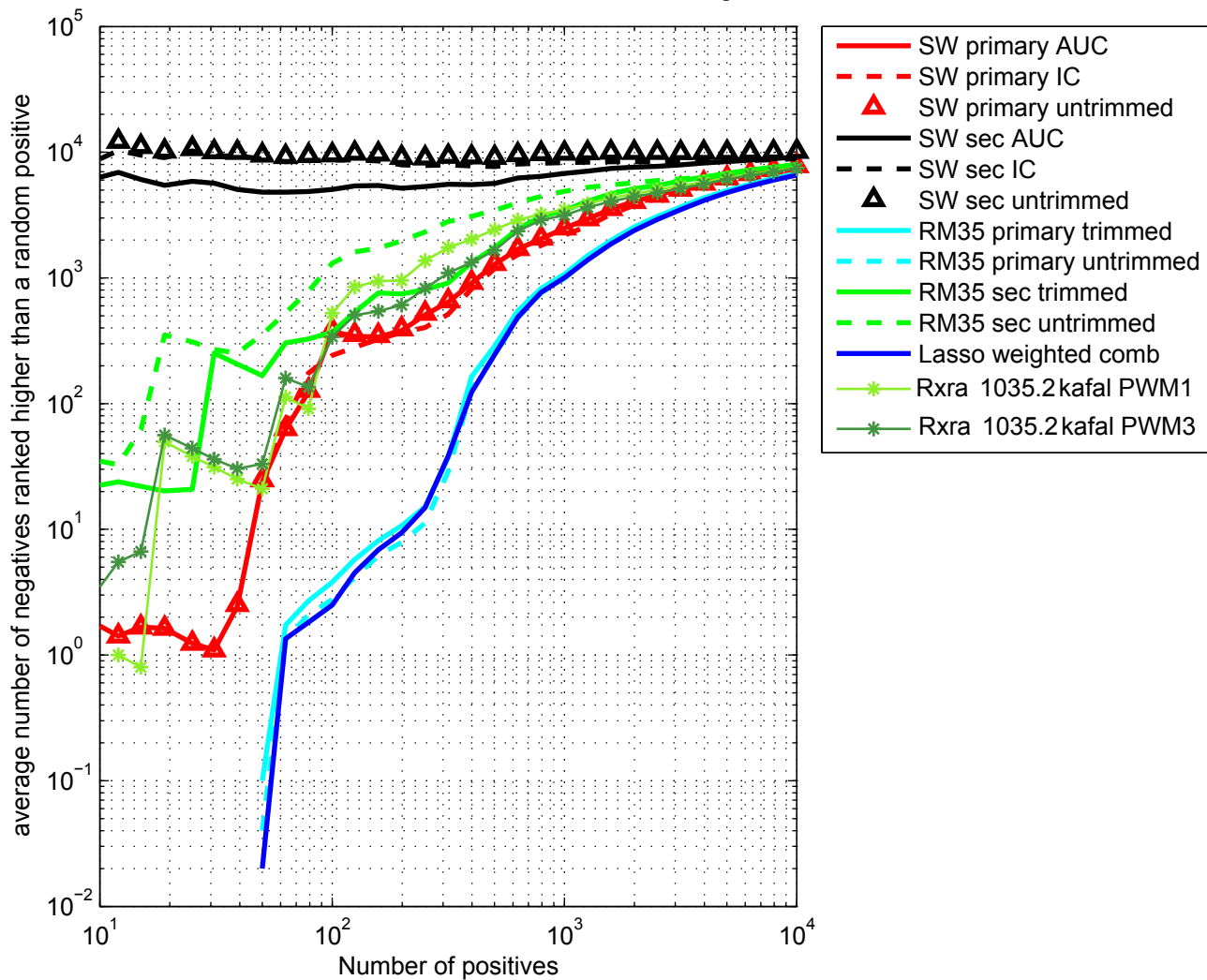

Sfpi1 1034.2 comb VSN normalized Zscore Averaged

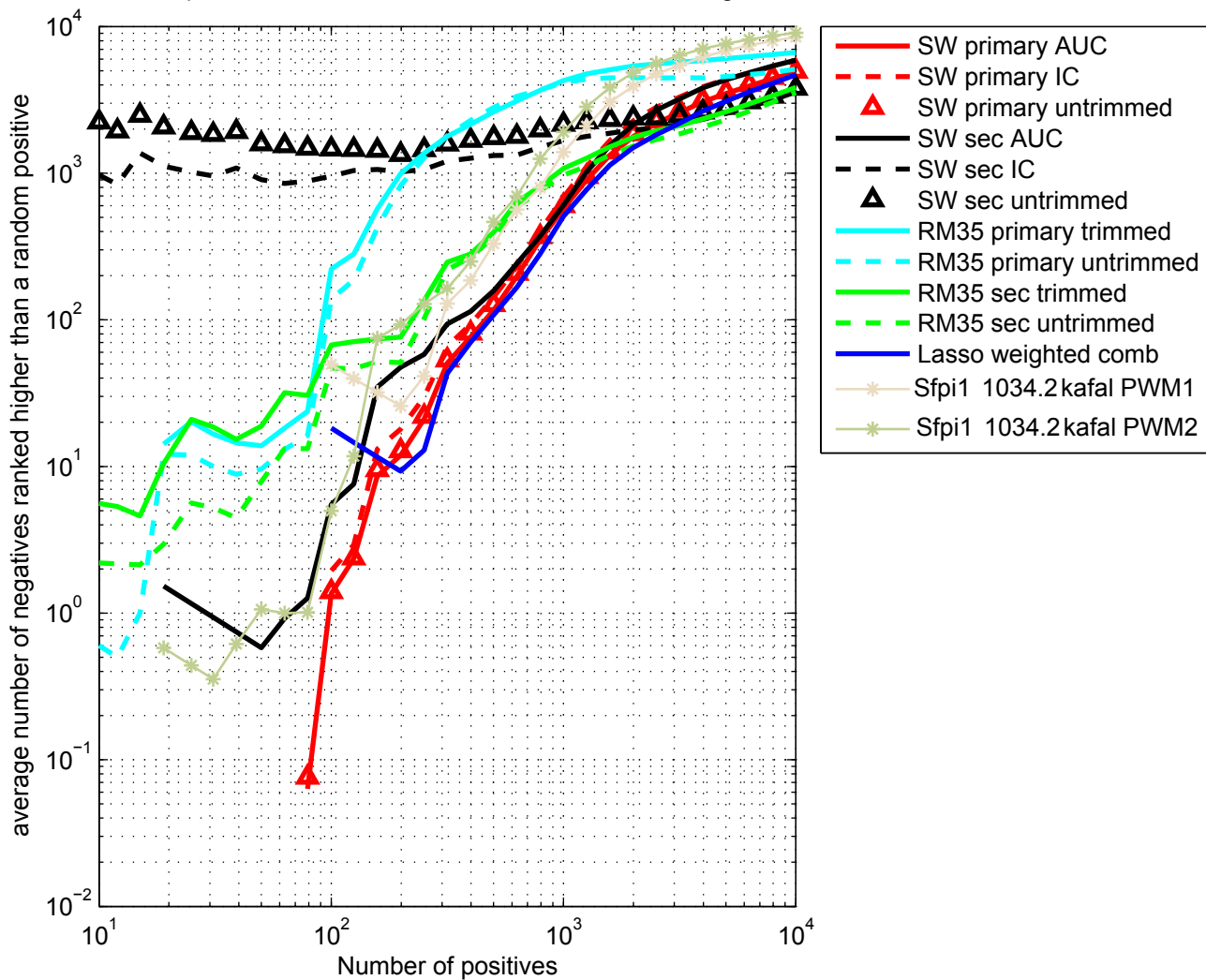

Sfpi1 1034.3 comb VSN normalized Zscore Averaged

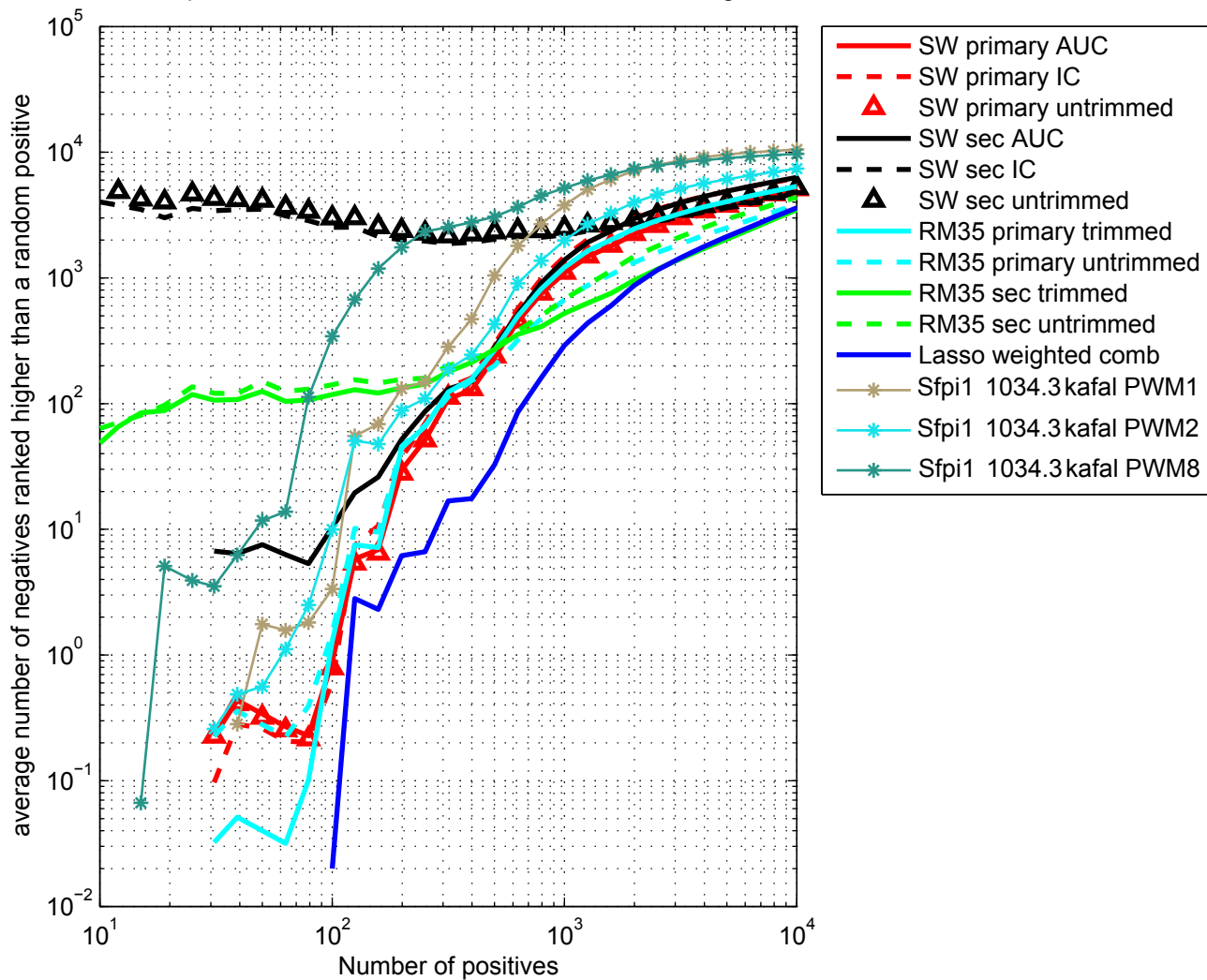

Six6 2267.4 comb VSN normalized Zscore Averaged

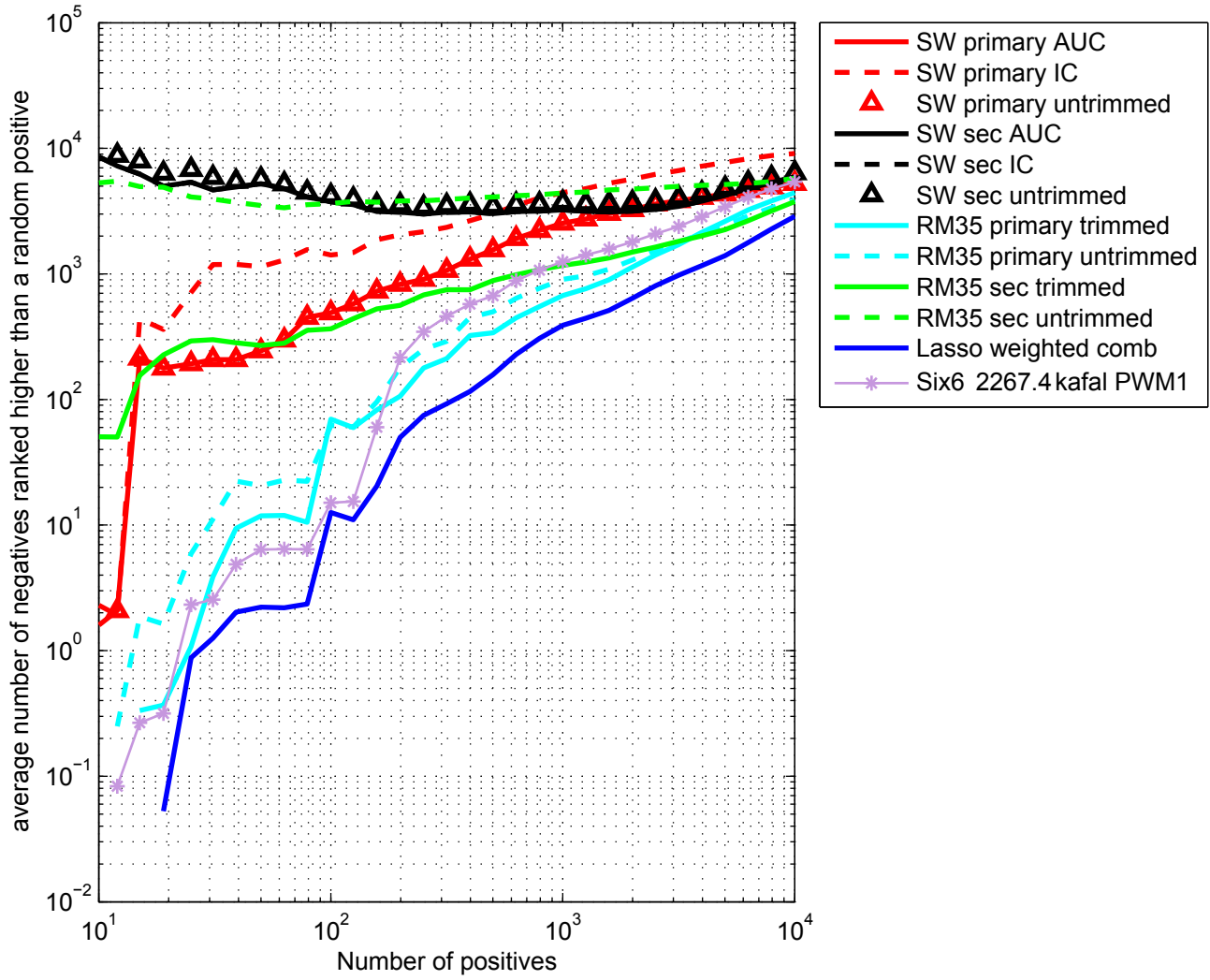

Smad3 3805.3 comb VSN normalized Zscore Averaged

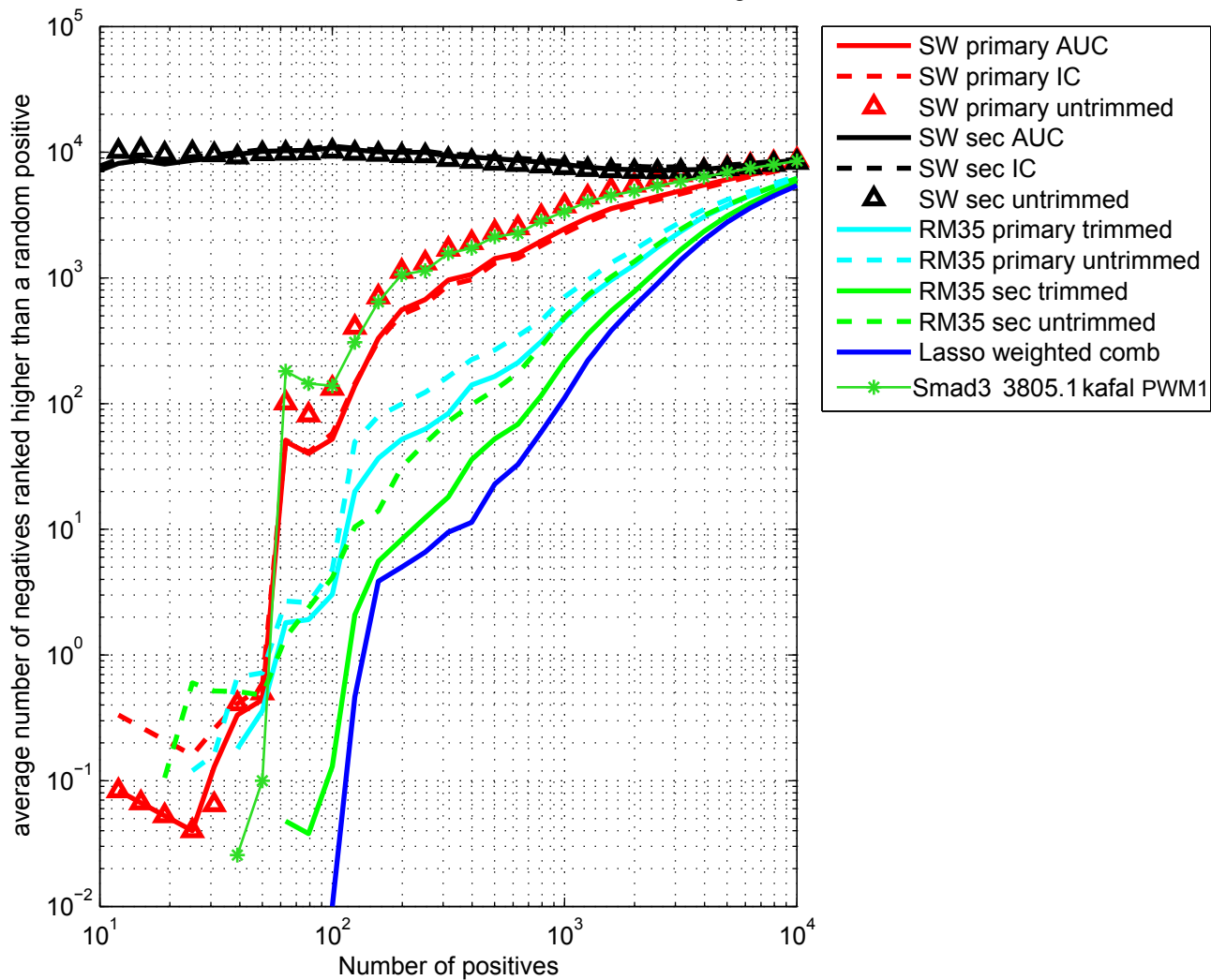

Sox1 2631.2 comb VSN normalized Zscore Averaged

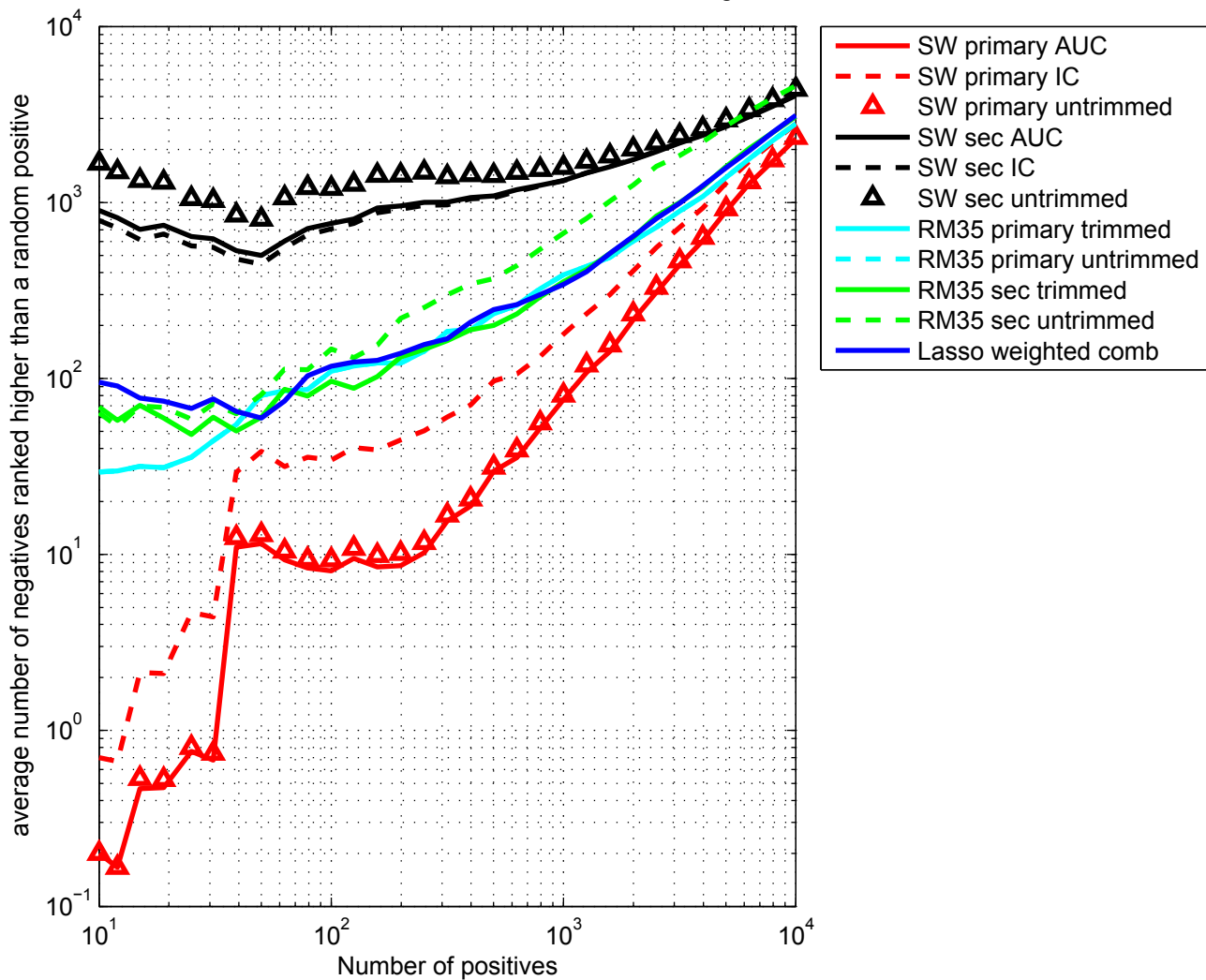

Sox11 2266.2 comb VSN normalized Zscore Averaged

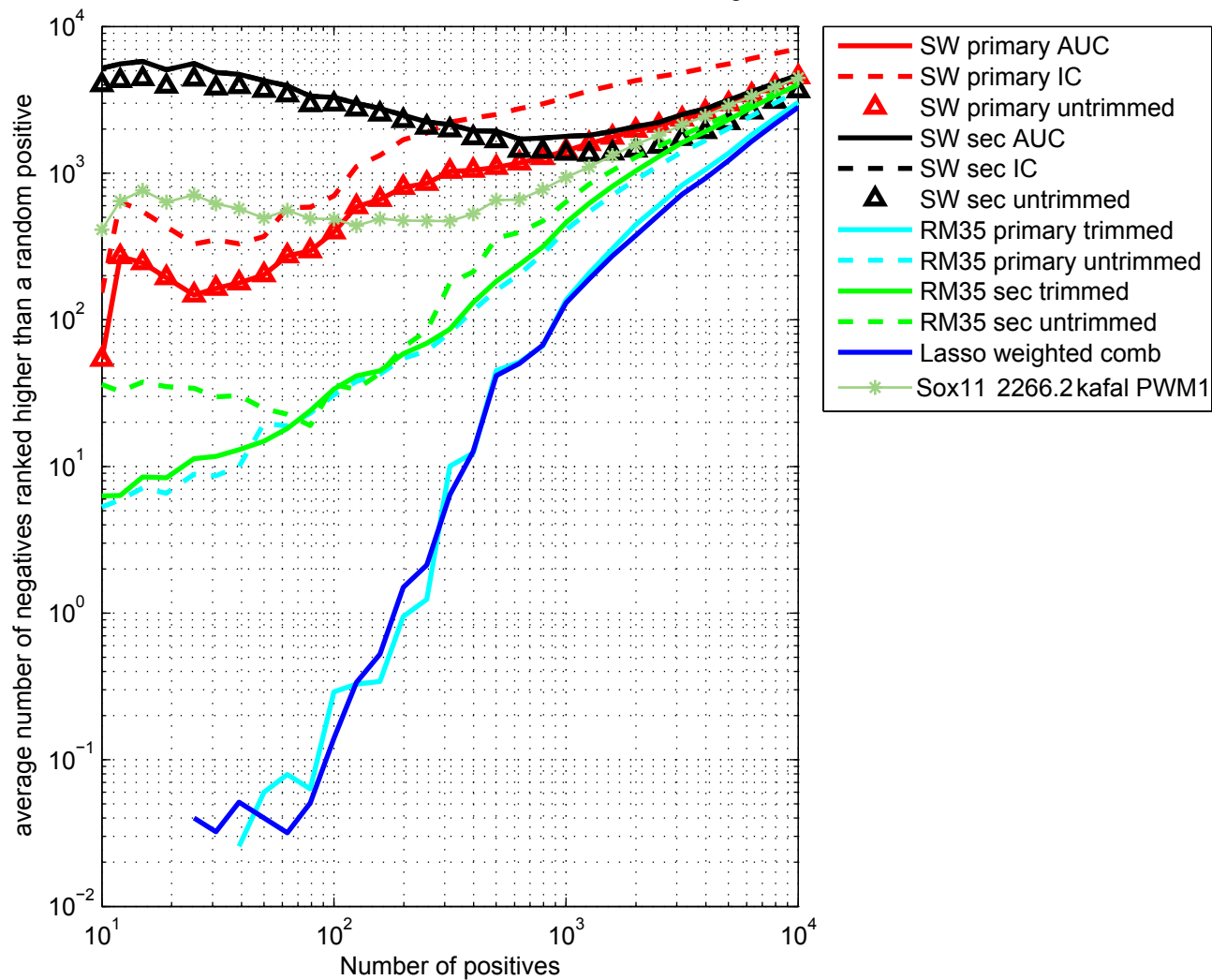

Sox12 3957.1 comb VSN normalized Zscore Averaged

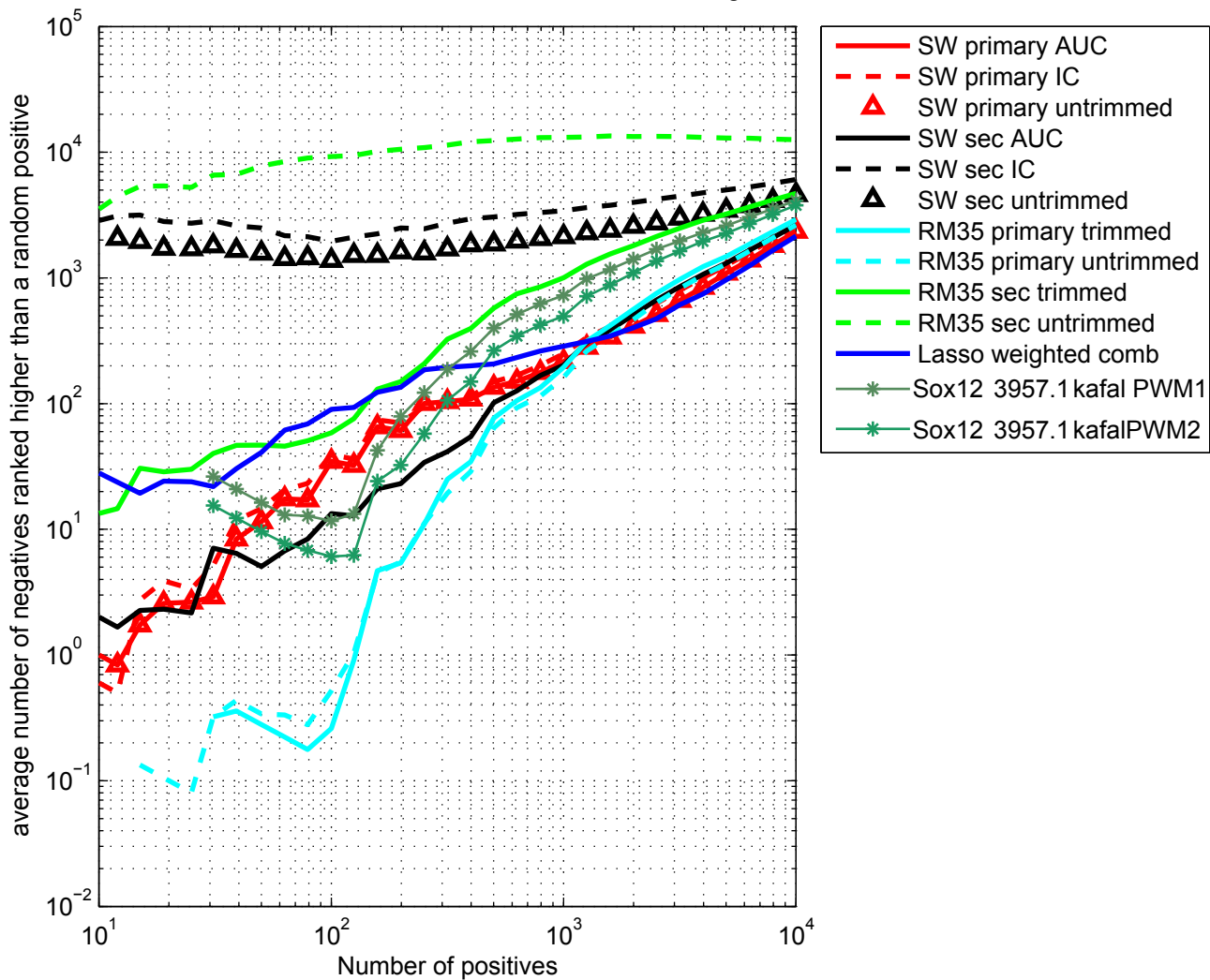

Sox13 1718.2 comb VSN normalized Zscore Averaged

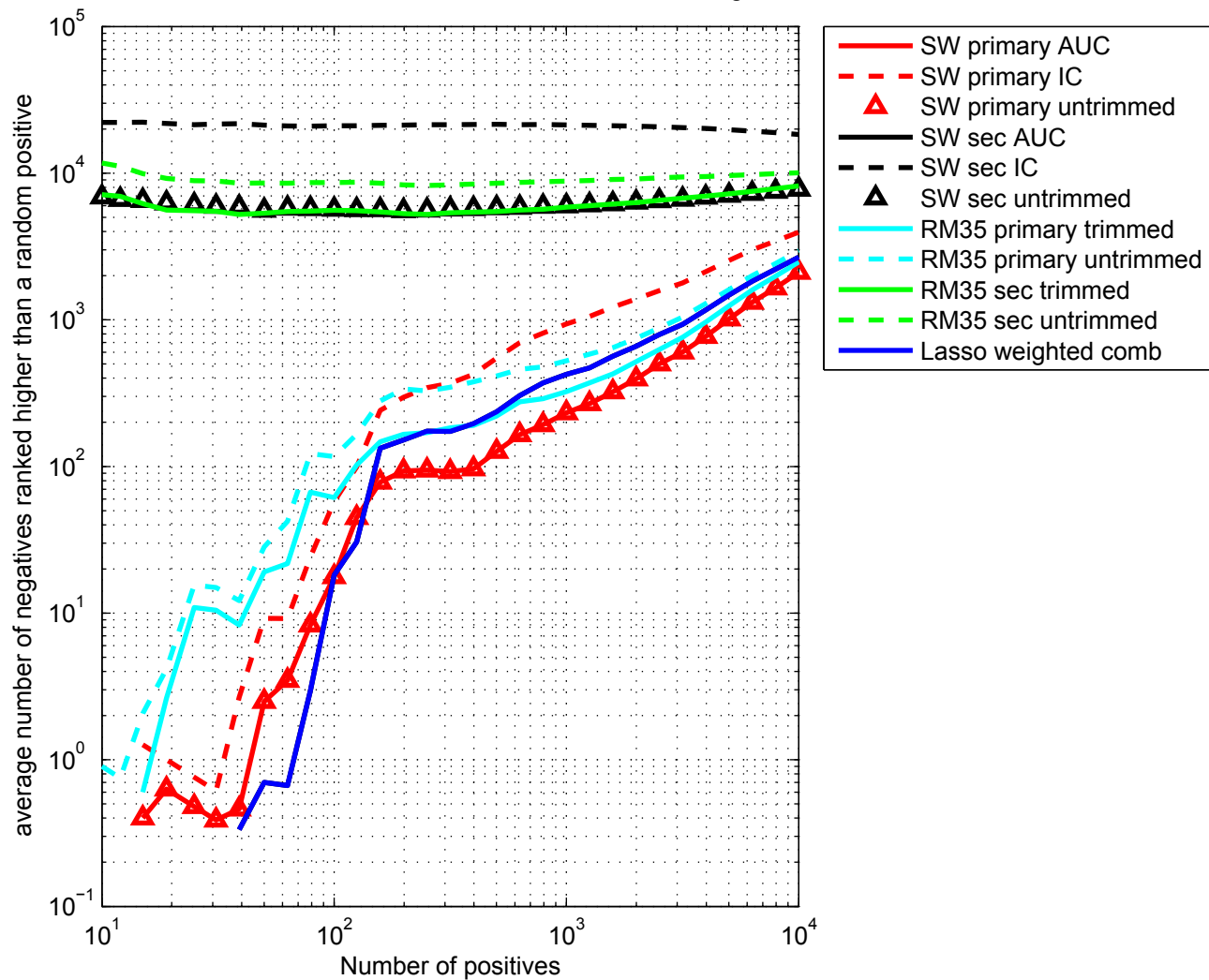

Sox14 2677.2 comb VSN normalized Zscore Averaged

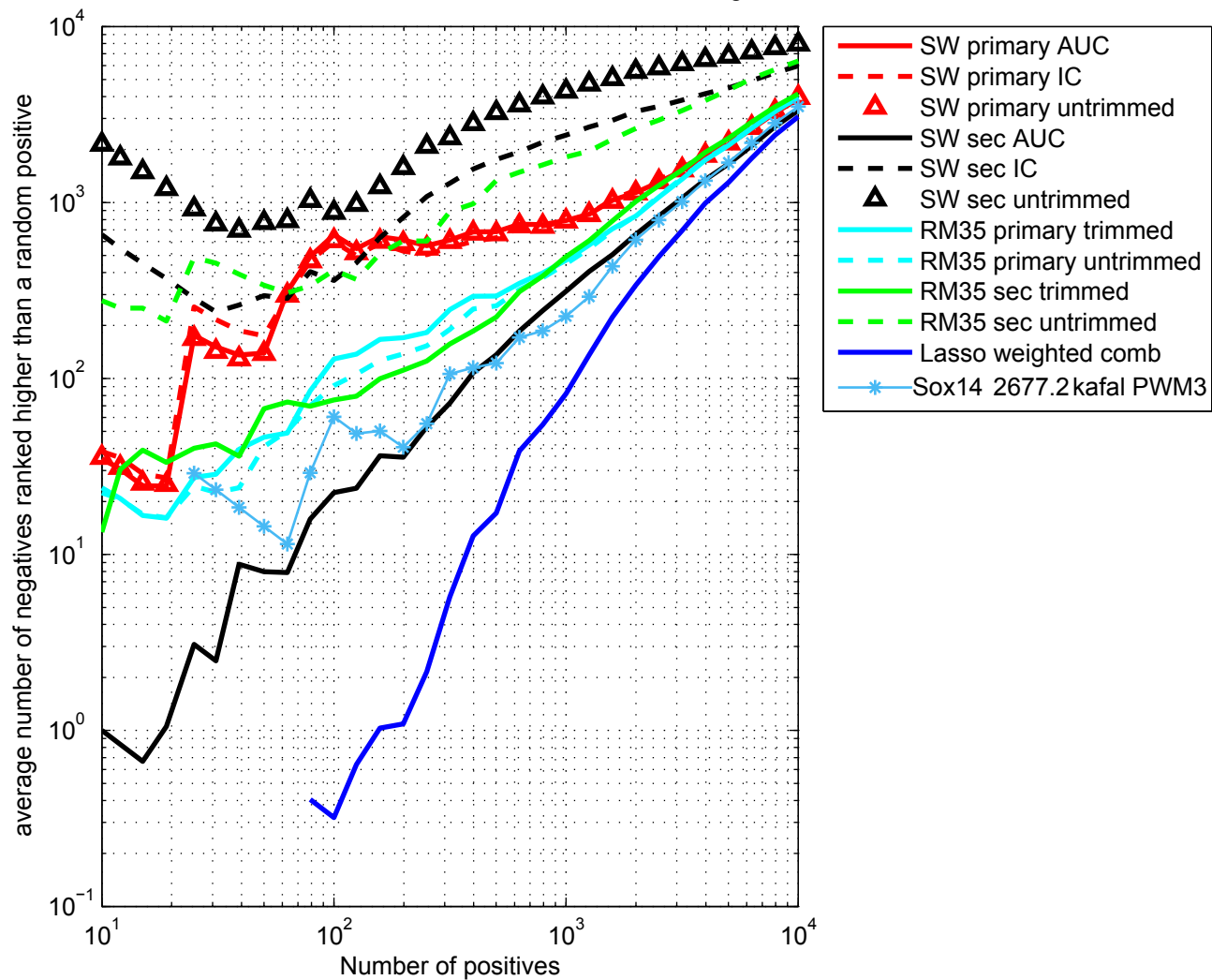

Sox15 3457.1 comb VSN normalized Zscore Averaged

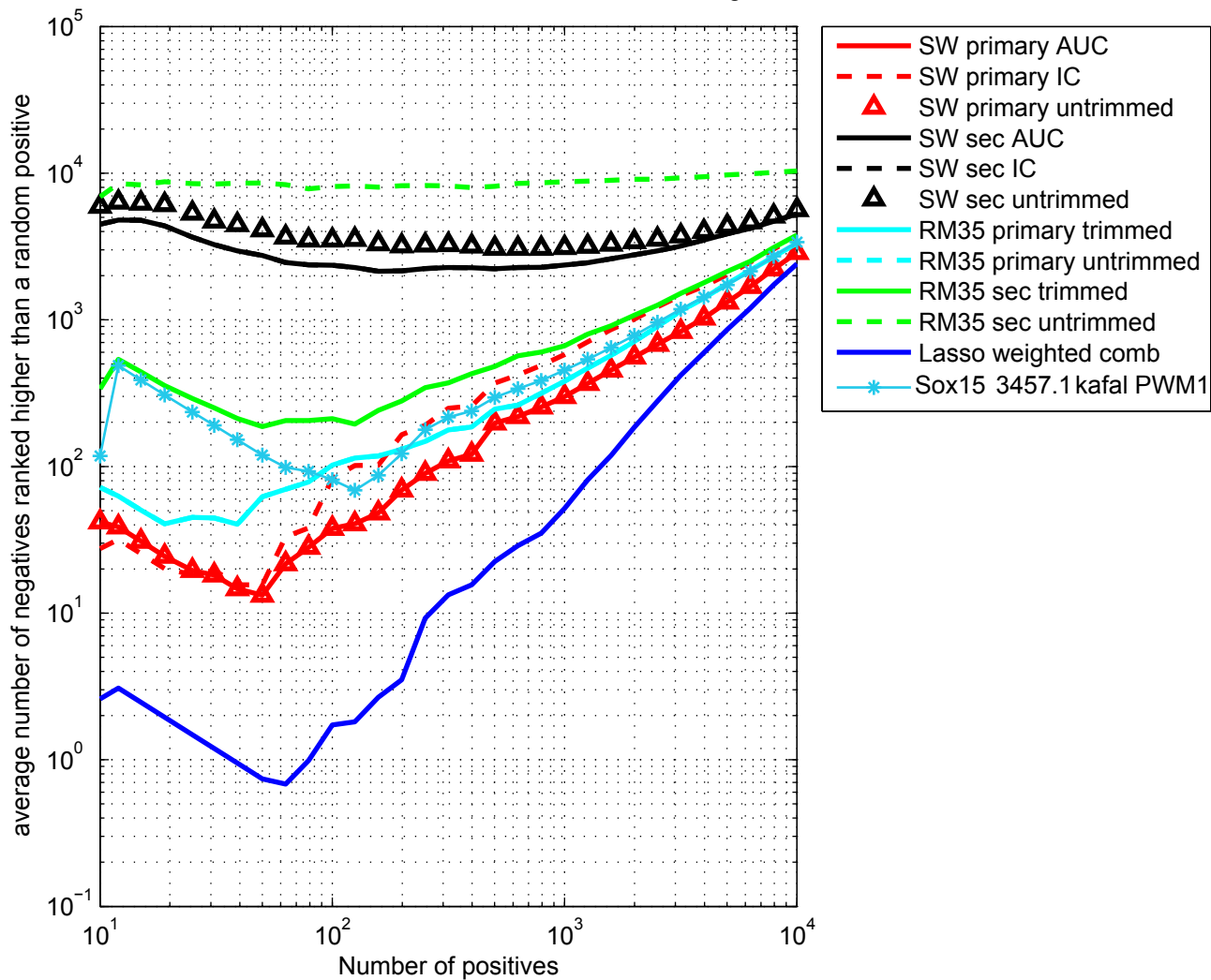

Sox17 2837.2 comb VSN normalized Zscore Averaged

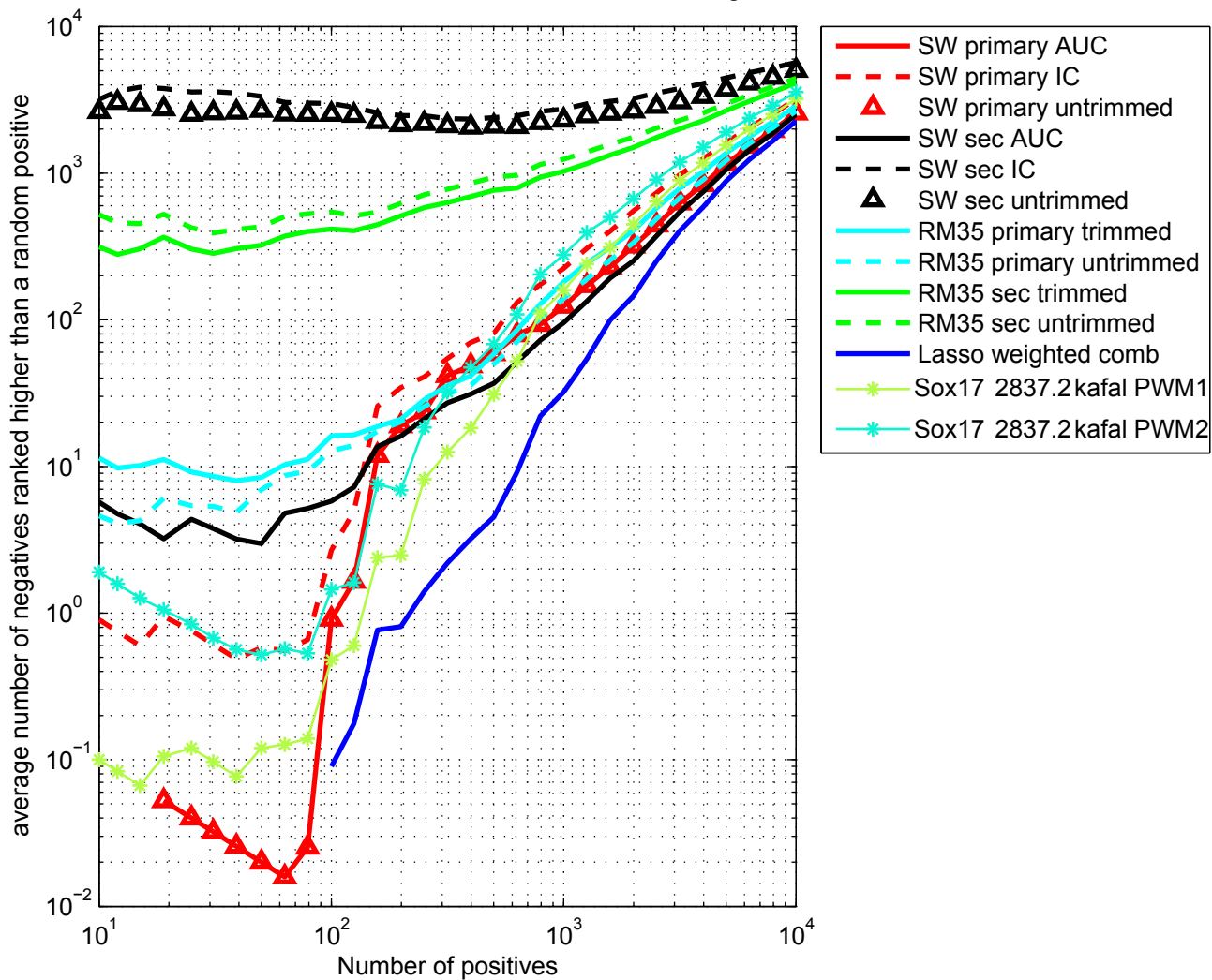

Sox18 3506.1 comb VSN normalized Zscore Averaged

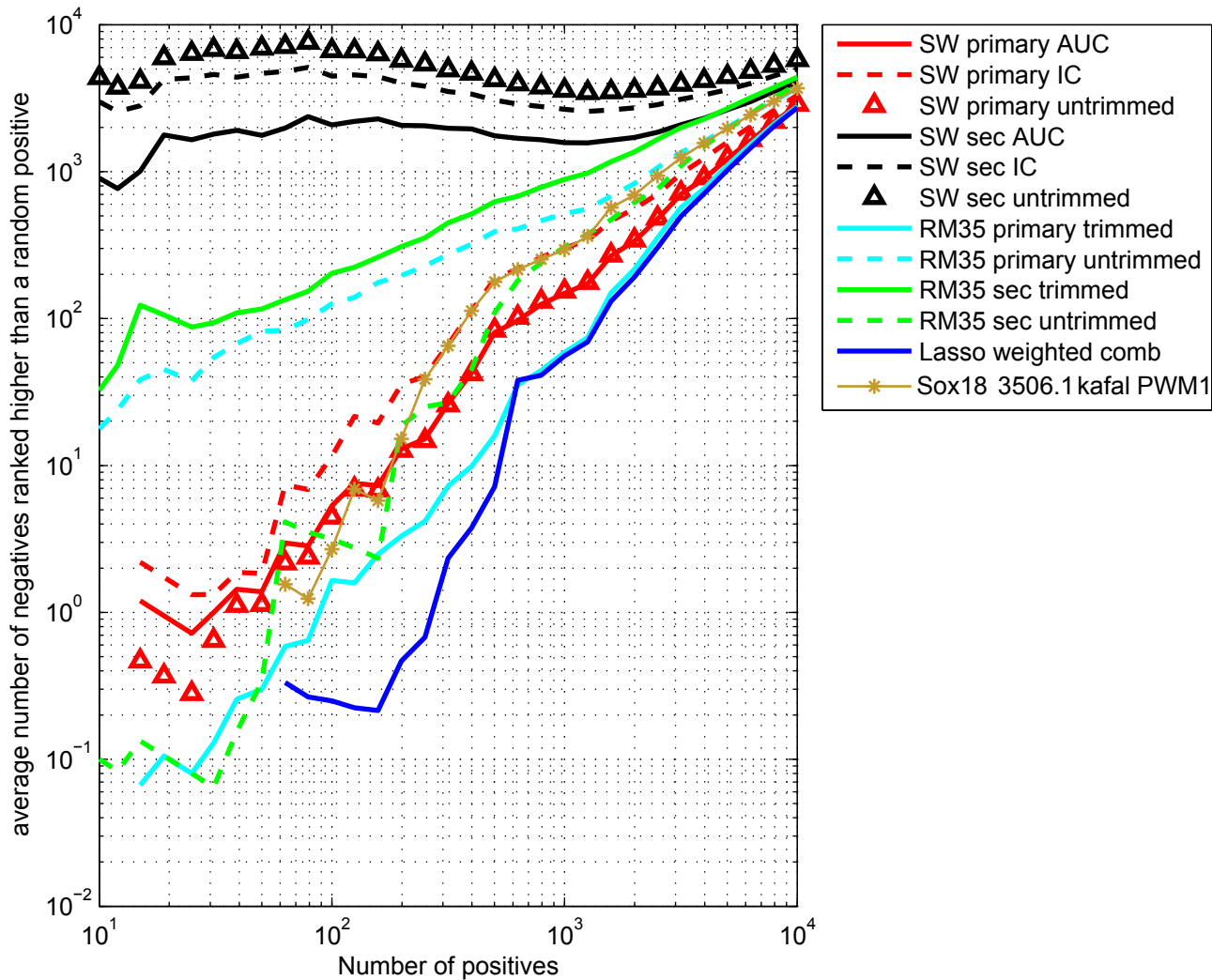

Sox21 3417.1 comb VSN normalized Zscore Averaged

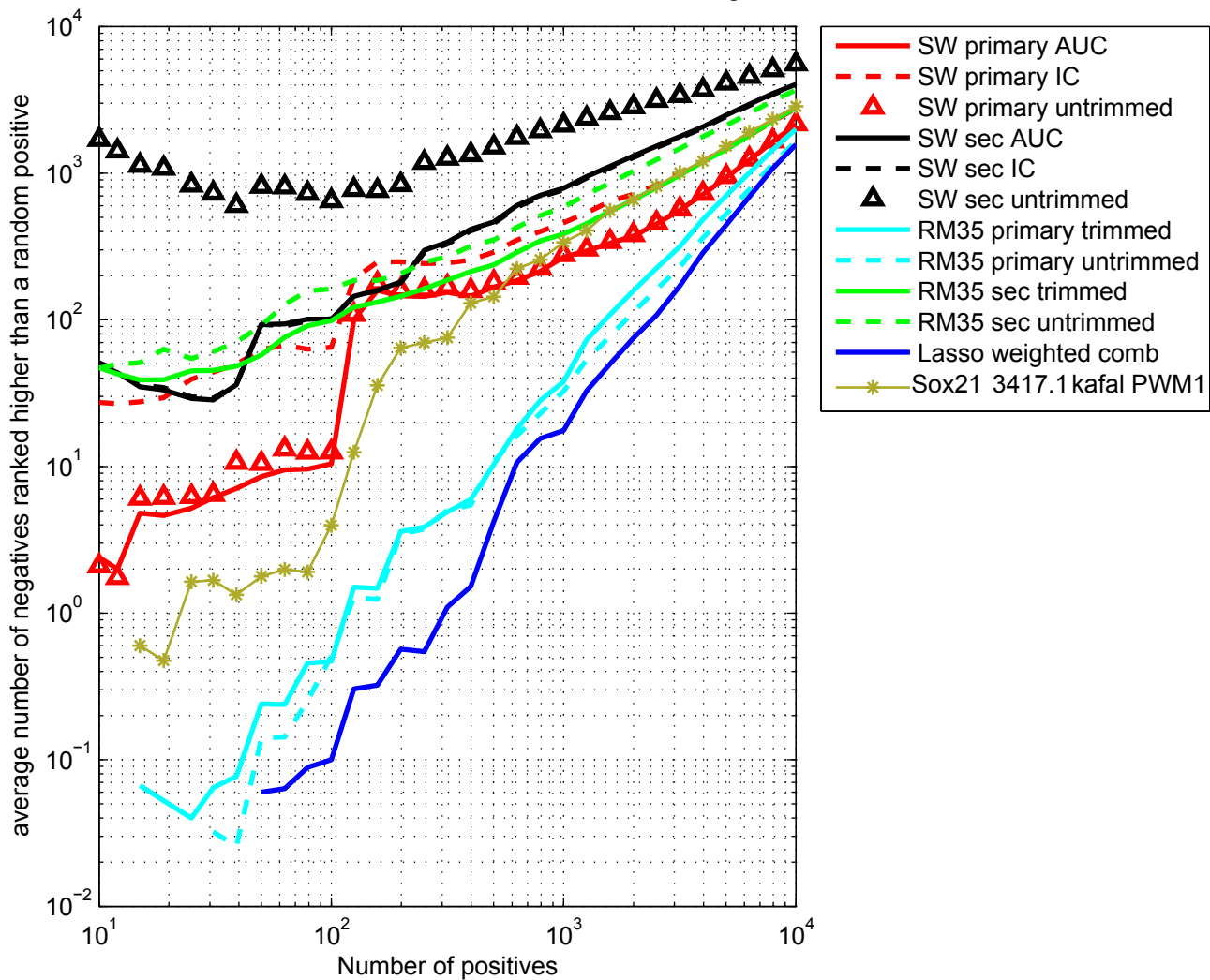

Sox30 2781.2 comb VSN normalized Zscore Averaged

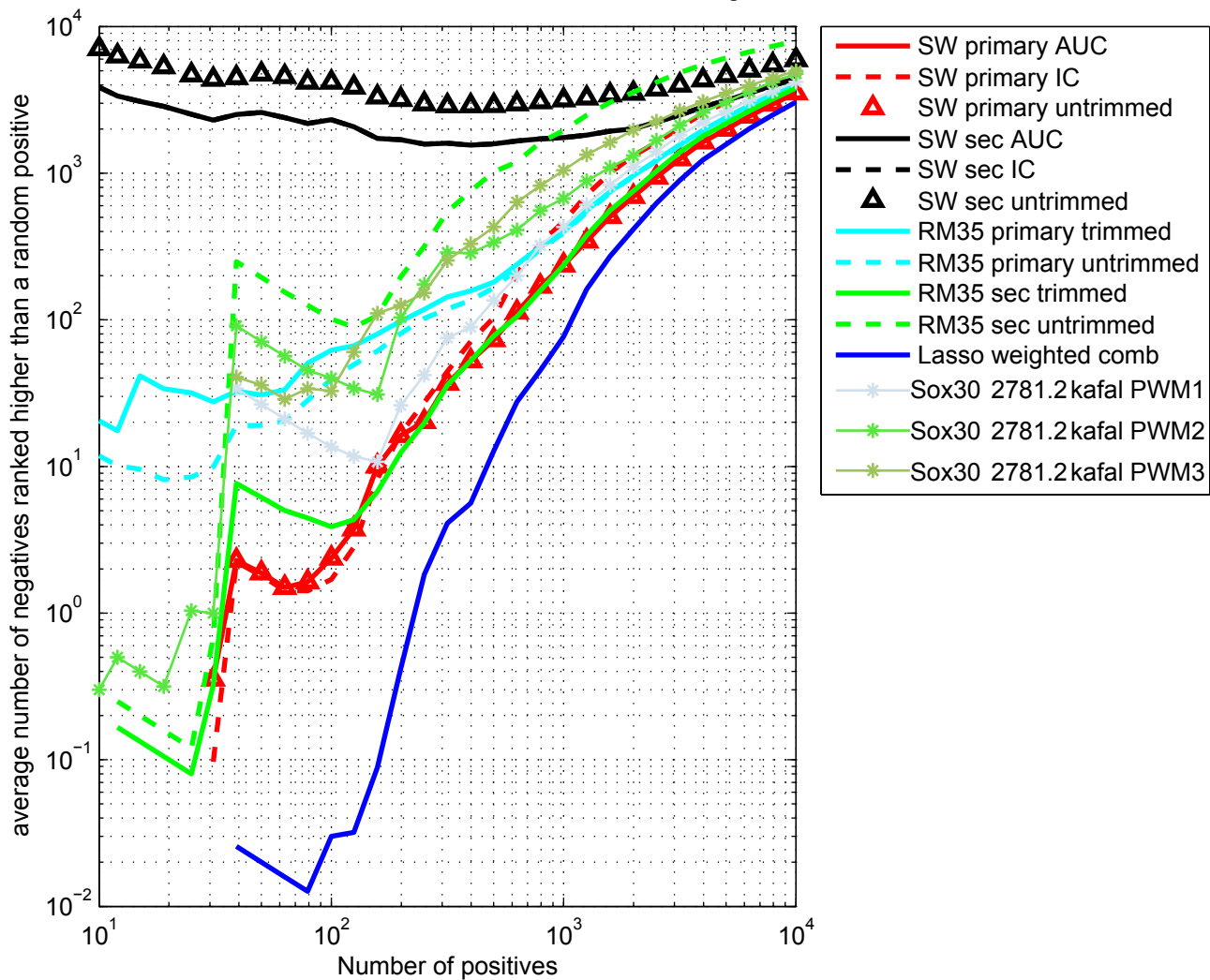

Sox4 2941.2 comb VSN normalized Zscore Averaged

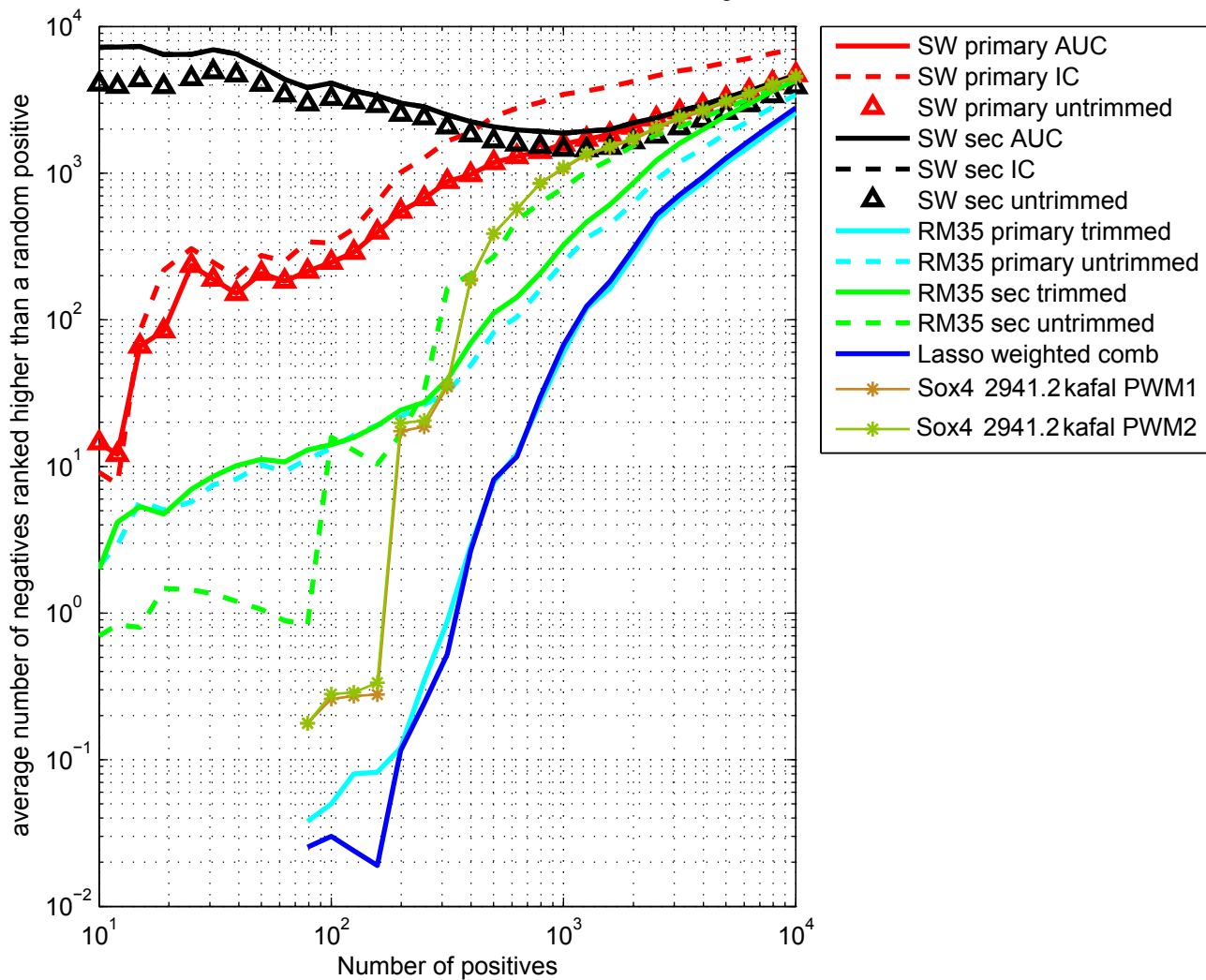

Sox7 3460.2 comb VSN normalized Zscore Averaged

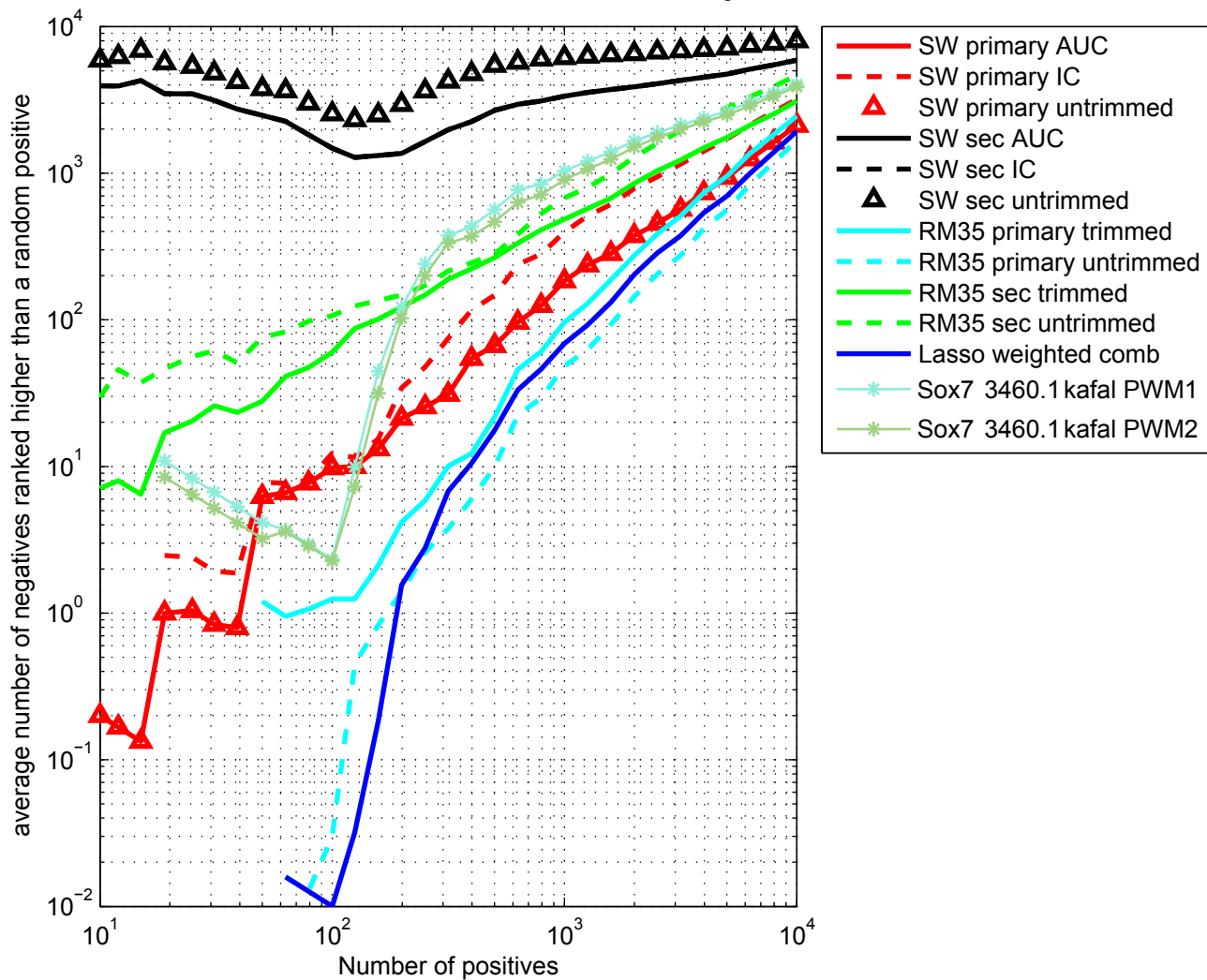

Sox8 1733.2 comb VSN normalized Zscore Averaged

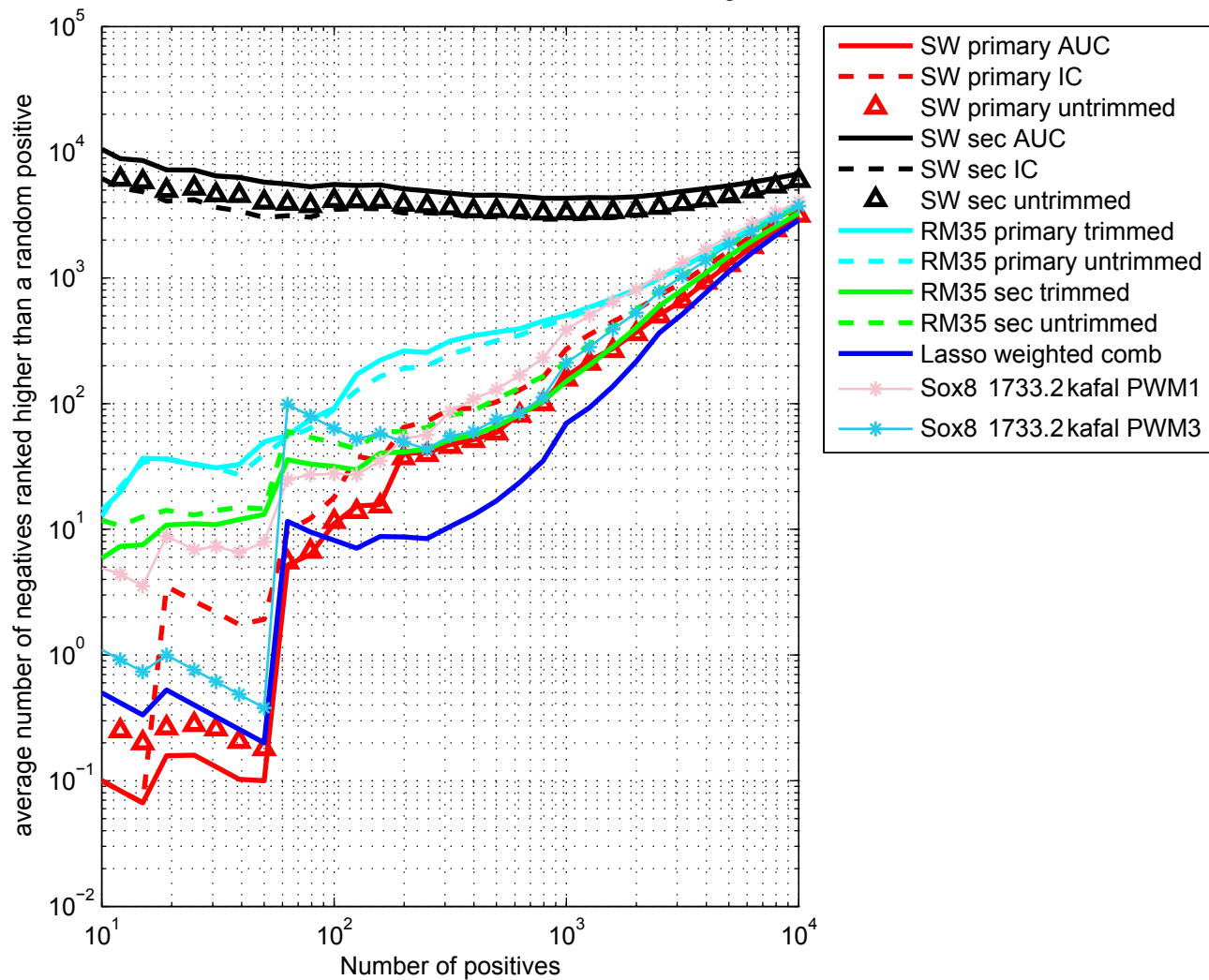

Sp100 2947.2 comb VSN normalized Zscore Averaged

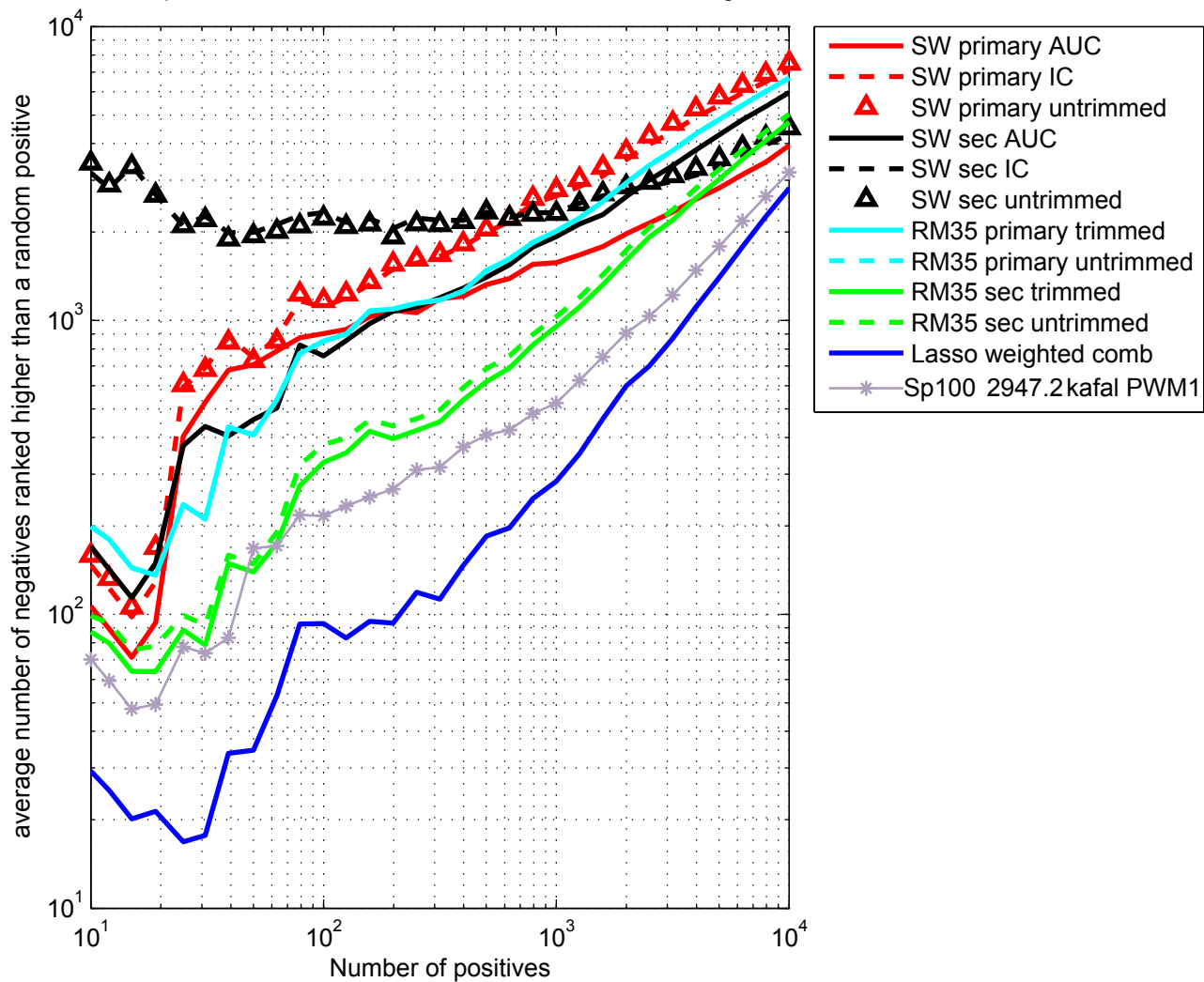

Sp4 1011.2 comb VSN normalized Zscore Averaged

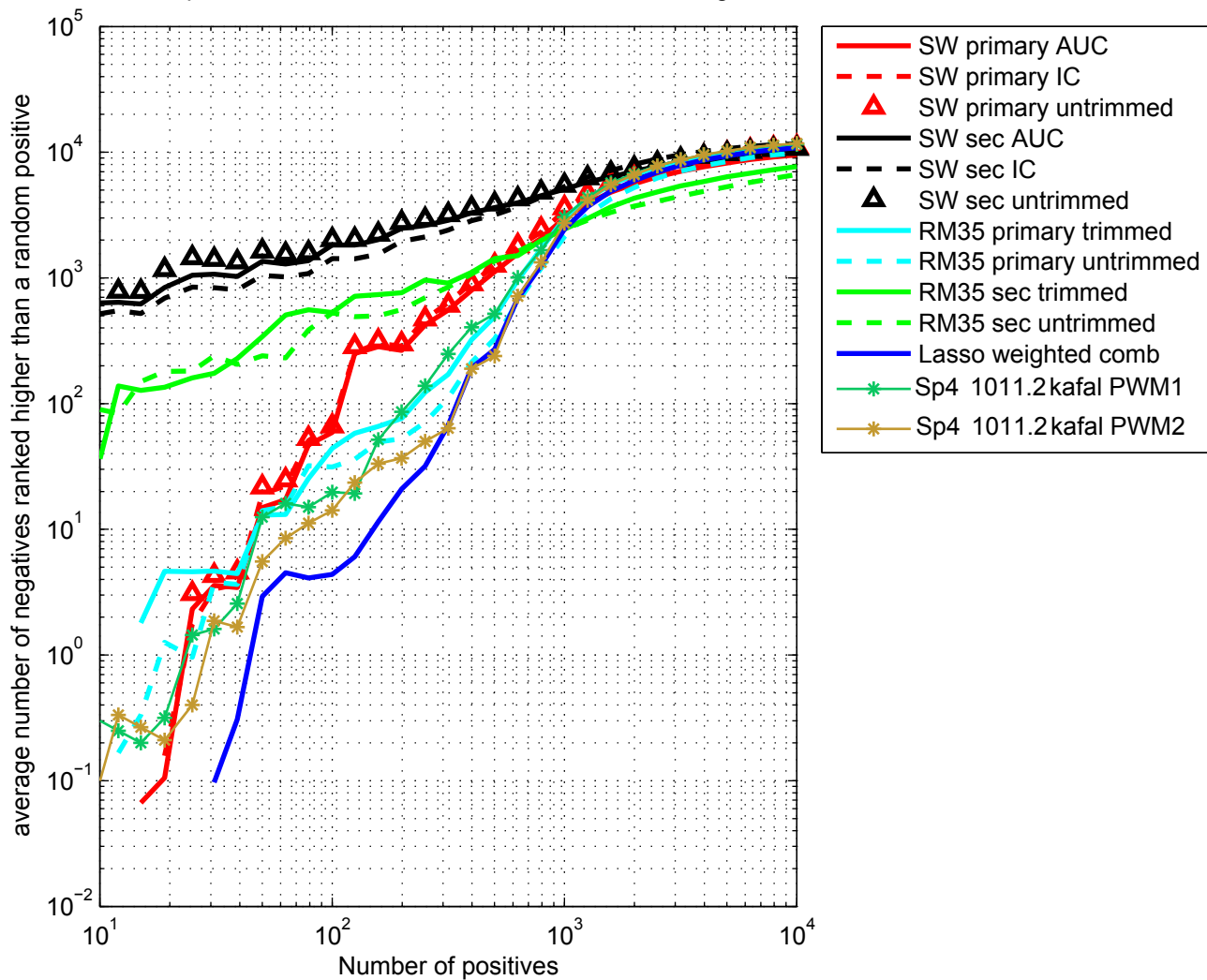

Spdef 0905.2 comb VSN normalized Zscore Averaged

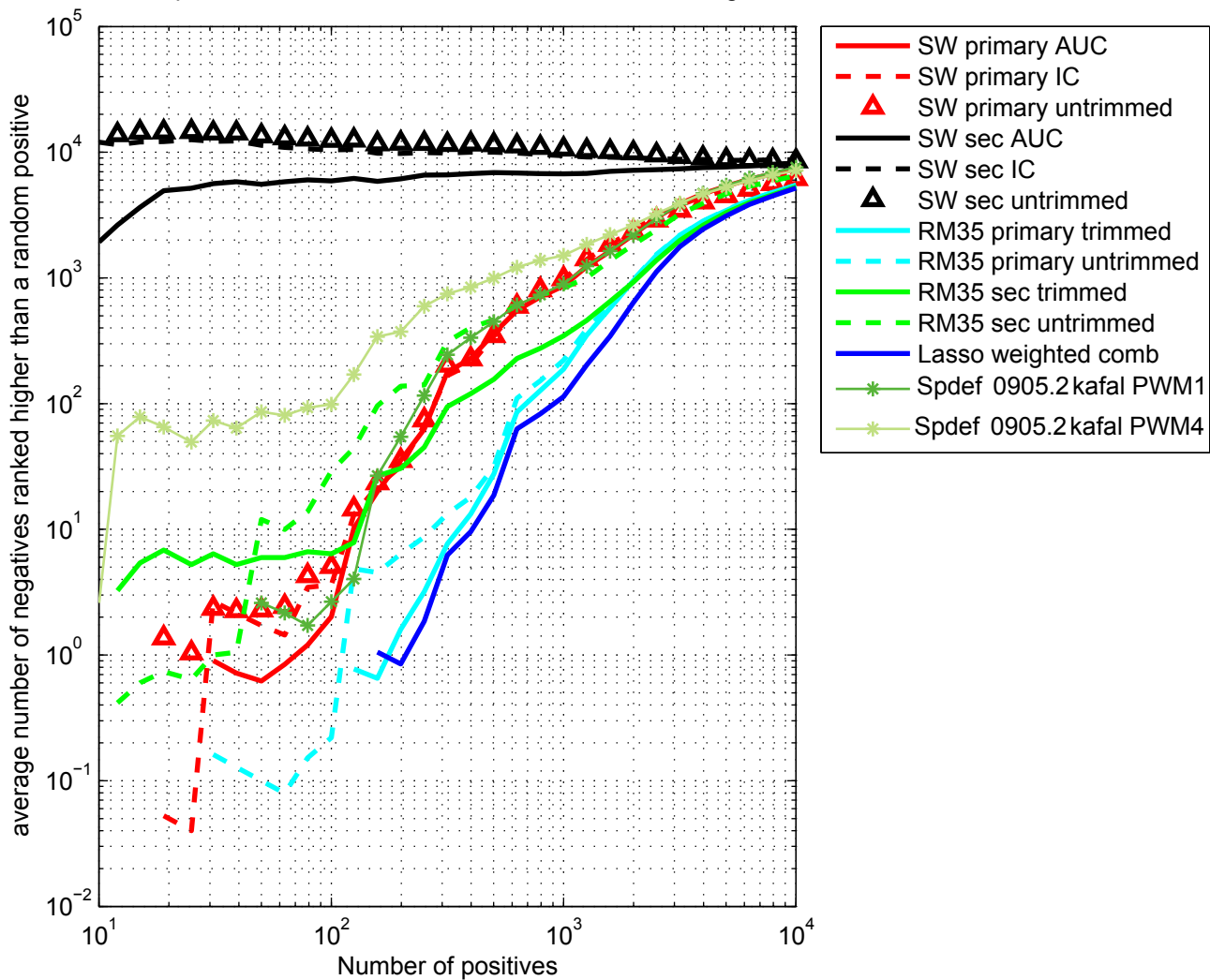

Srf 3509.1 comb VSN normalized Zscore Averaged

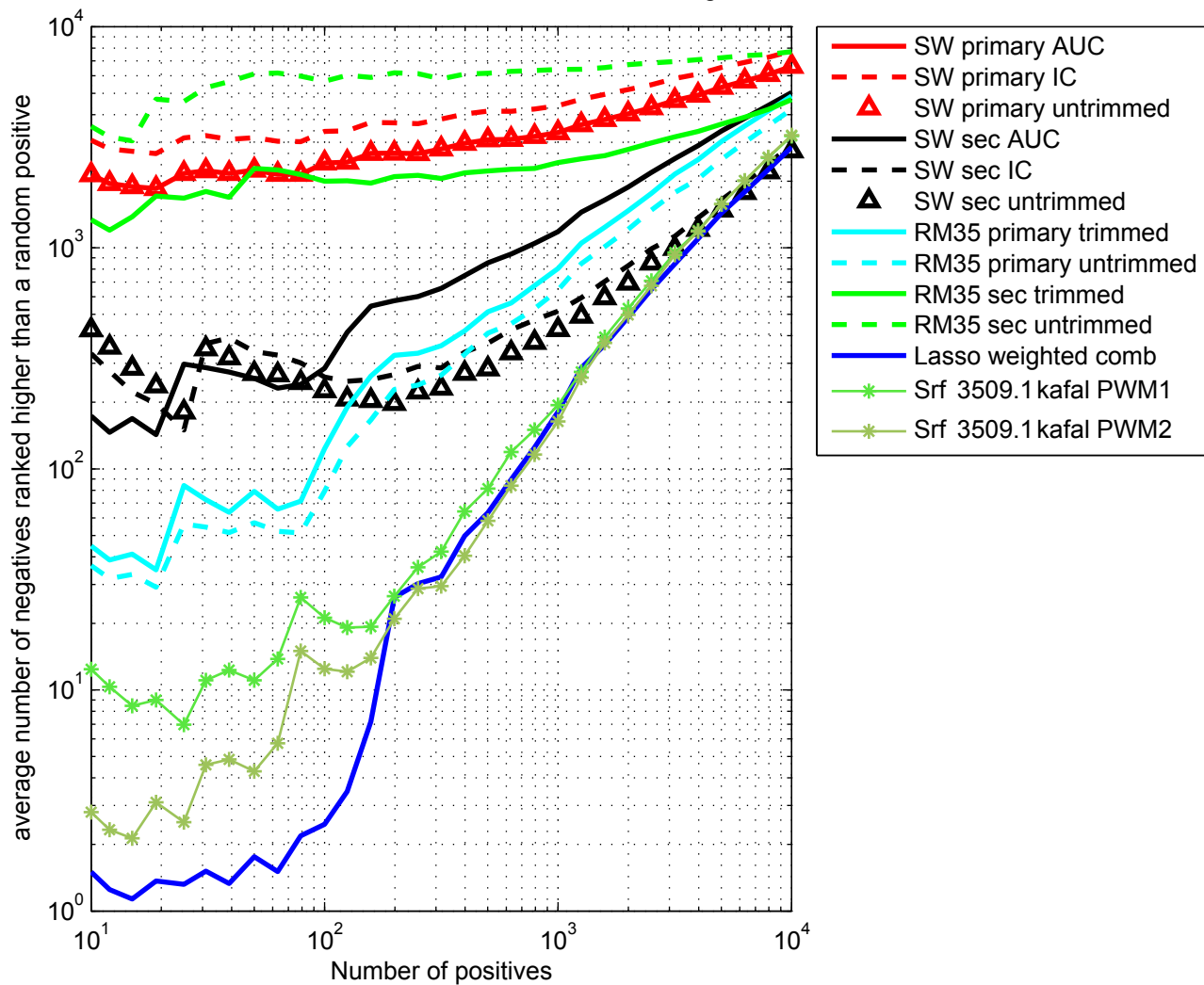

Sry 2833.2 comb VSN normalized Zscore Averaged

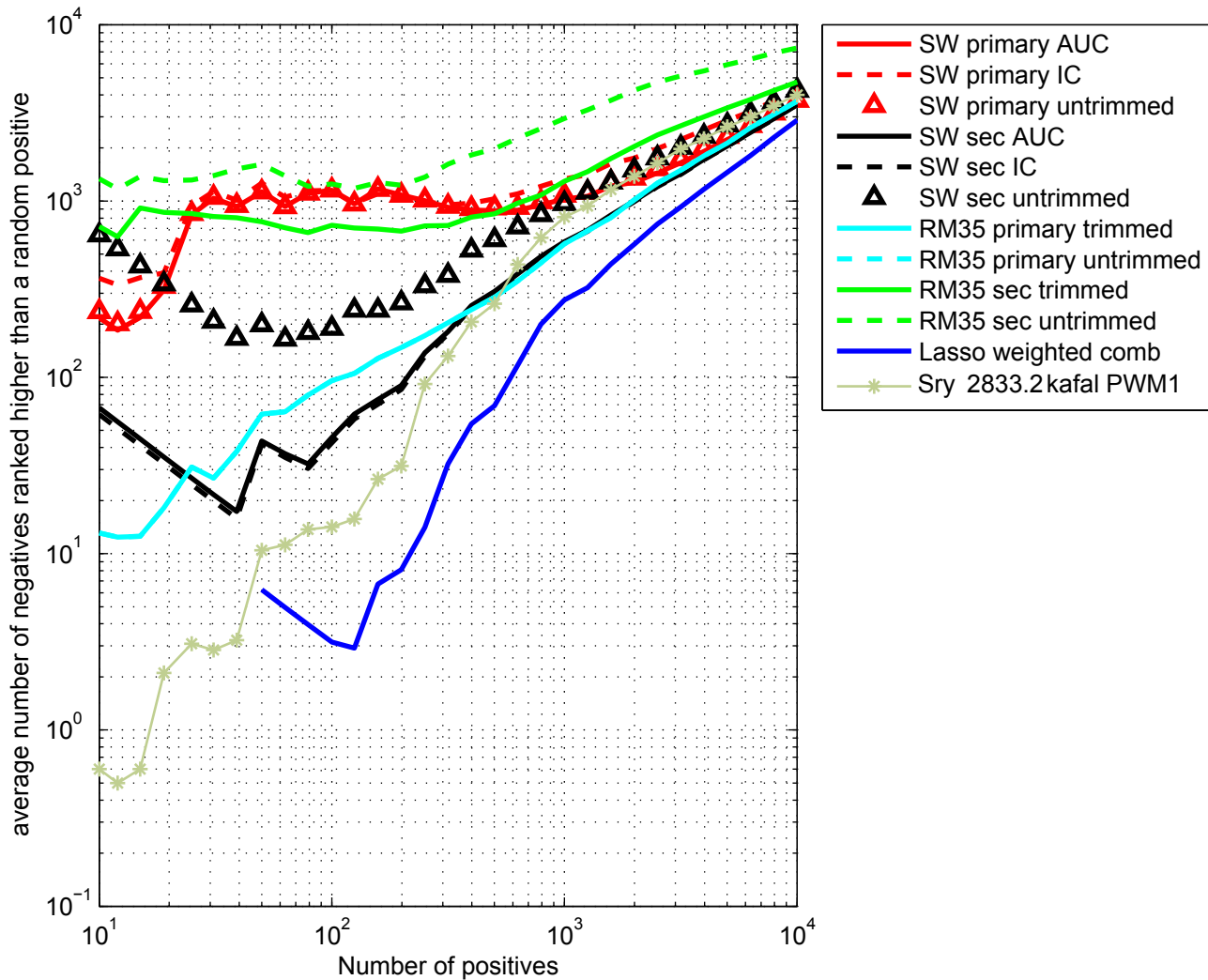

Tbp pr781.1 comb VSN normalized Zscore Averaged

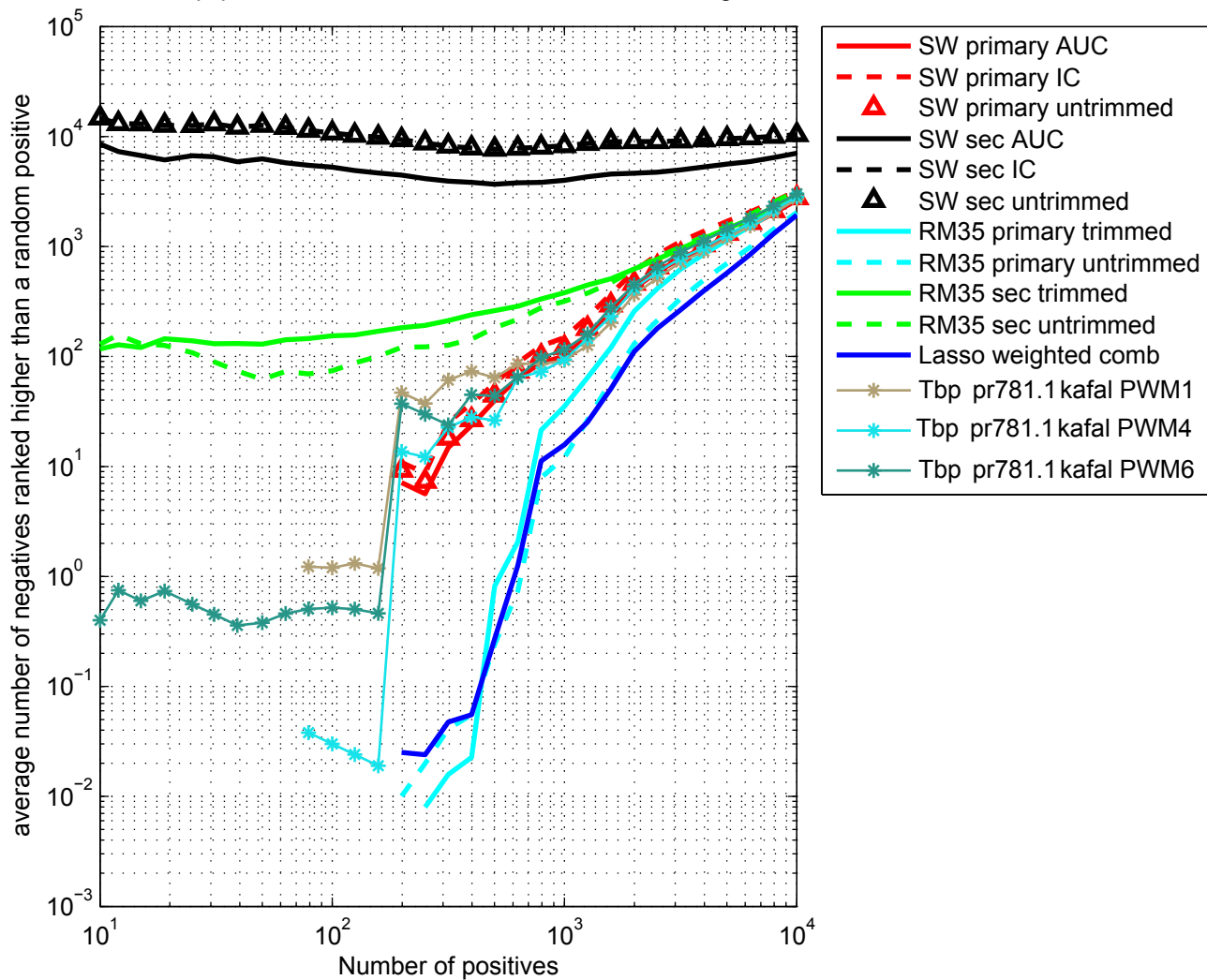

Tcf1 2666.2 comb VSN normalized Zscore Averaged

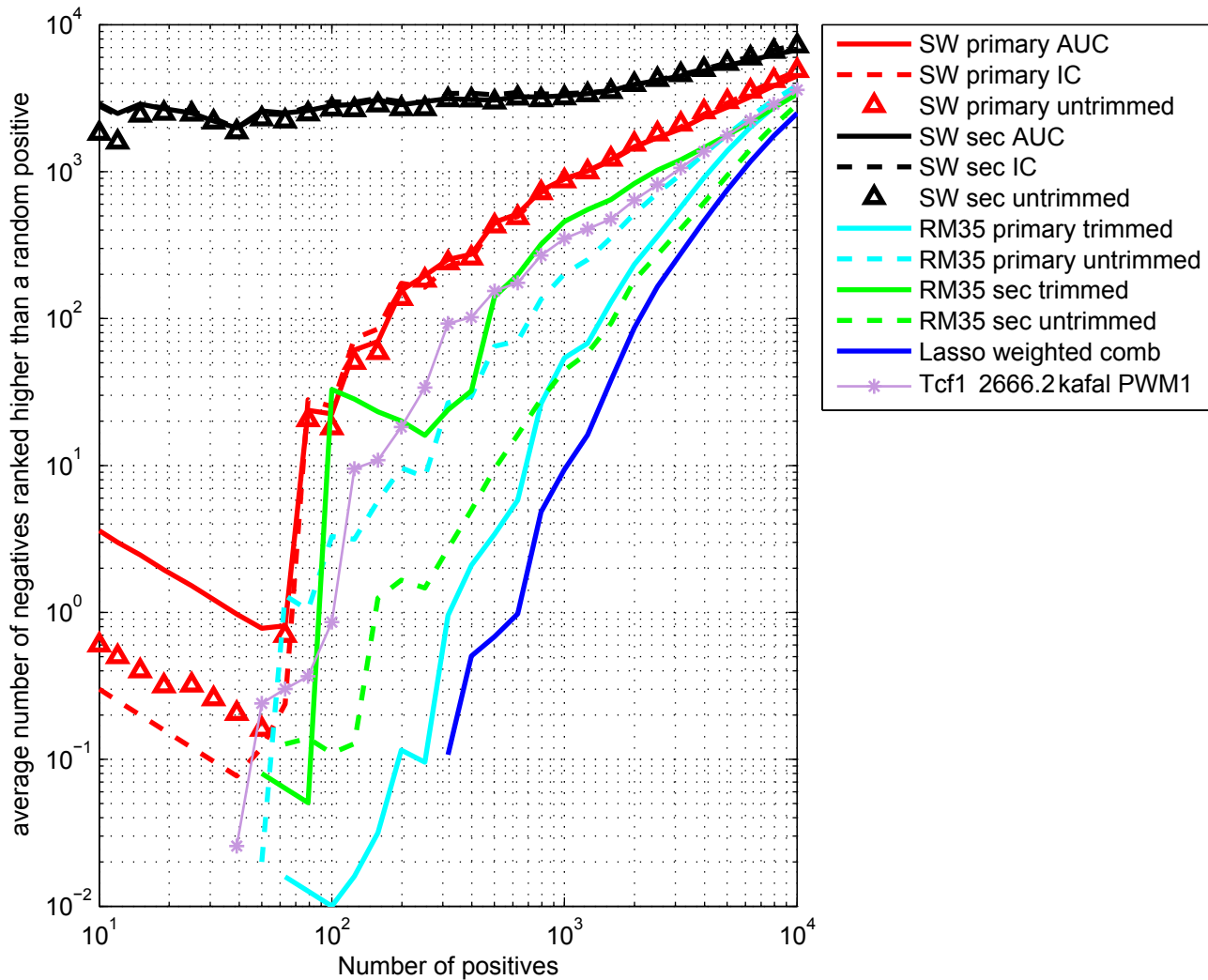

Tcf1 2666.3 comb VSN normalized Zscore Averaged

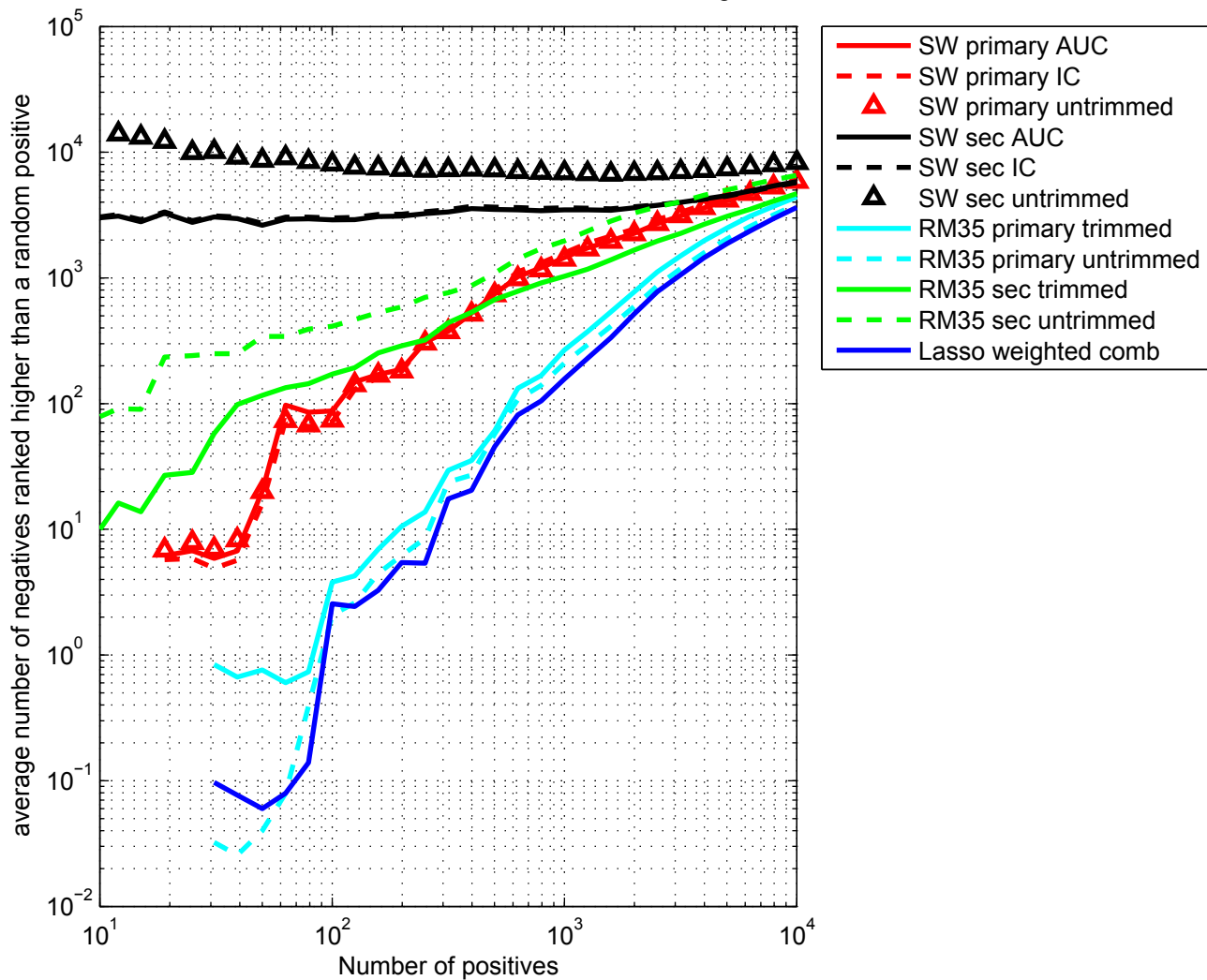

Tcf3 3787.1 comb VSN normalized Zscore Averaged

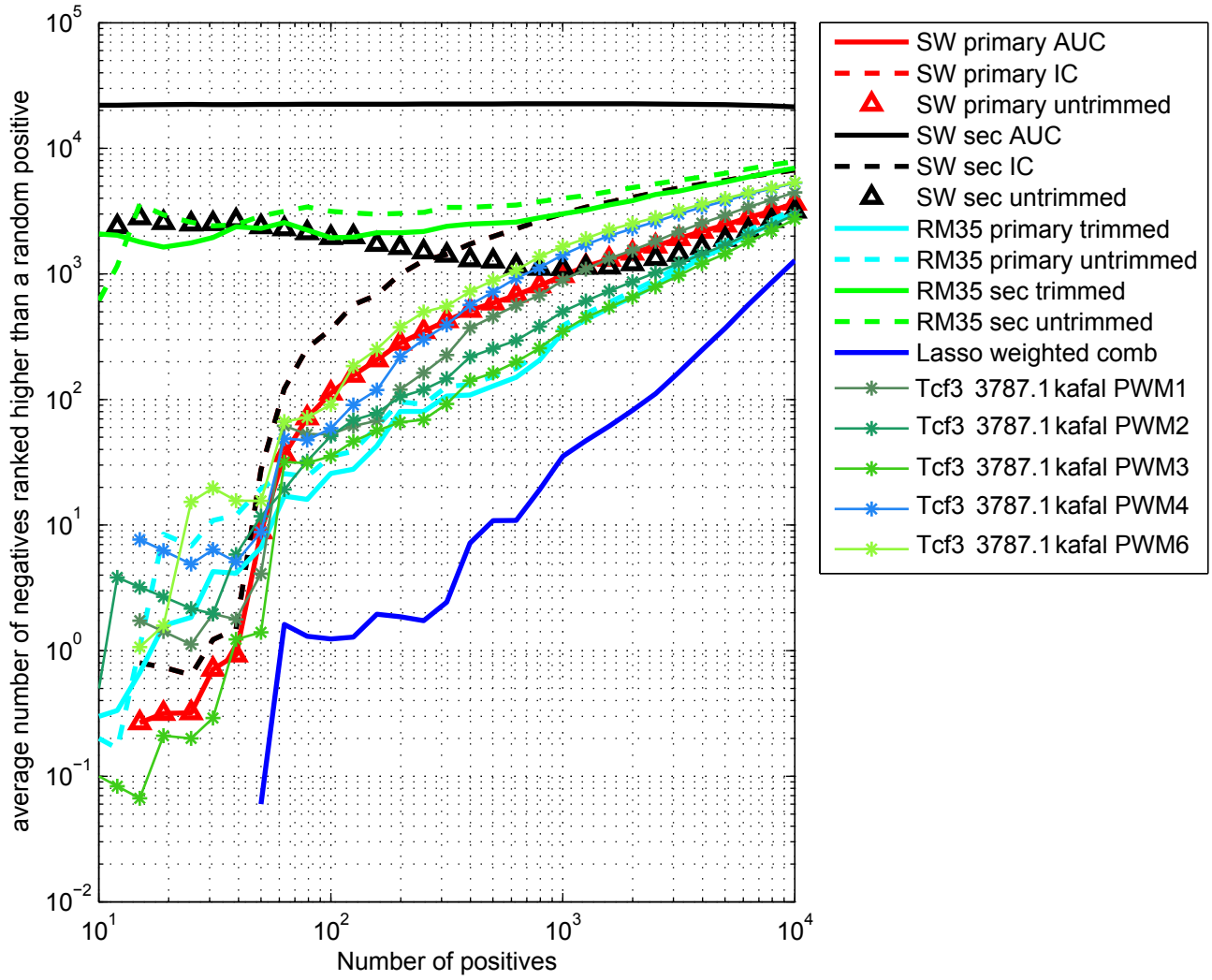

Tcf7 0950.2 comb VSN normalized Zscore Averaged

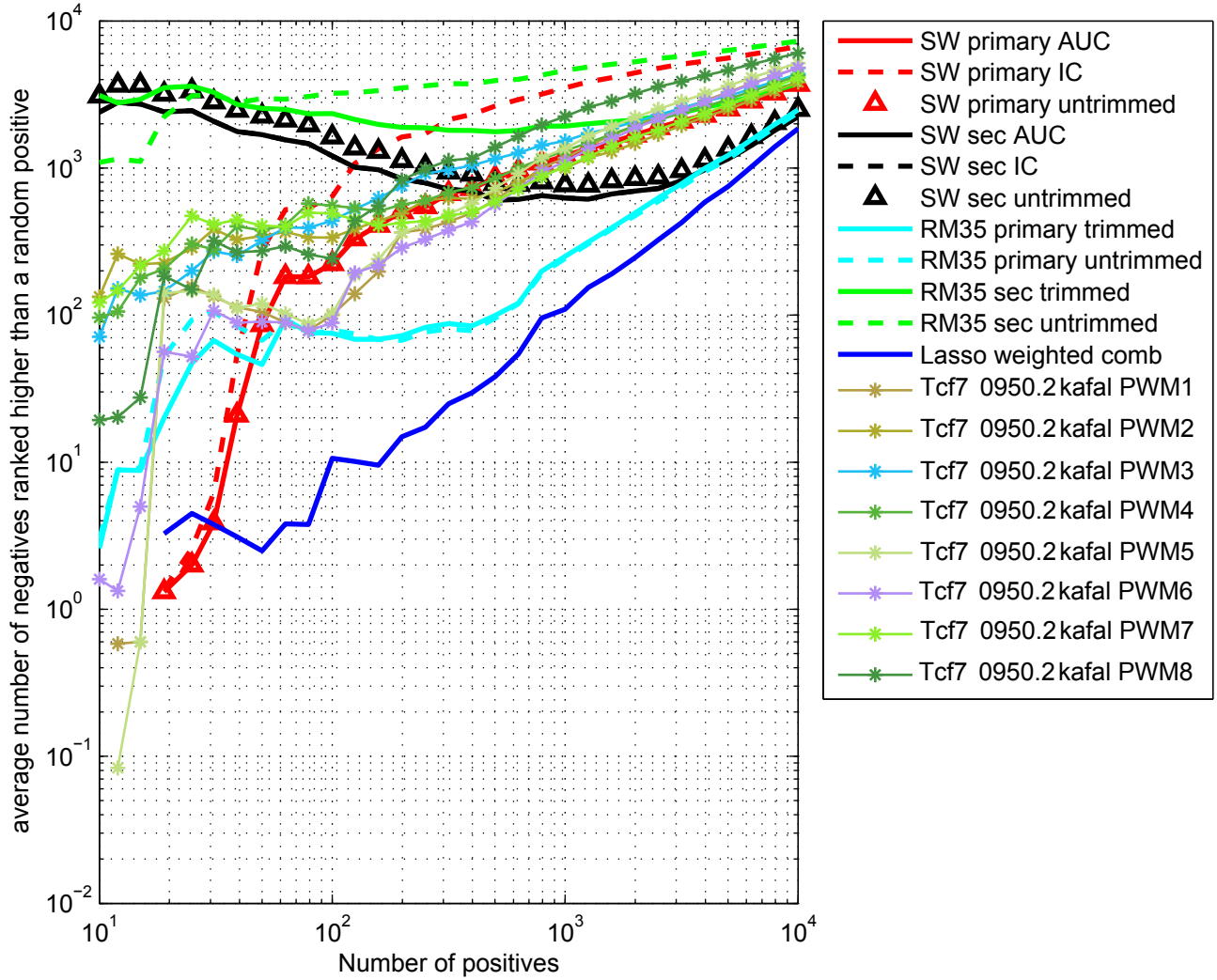

Tcf7l2 3461.1 comb VSN normalized Zscore Averaged

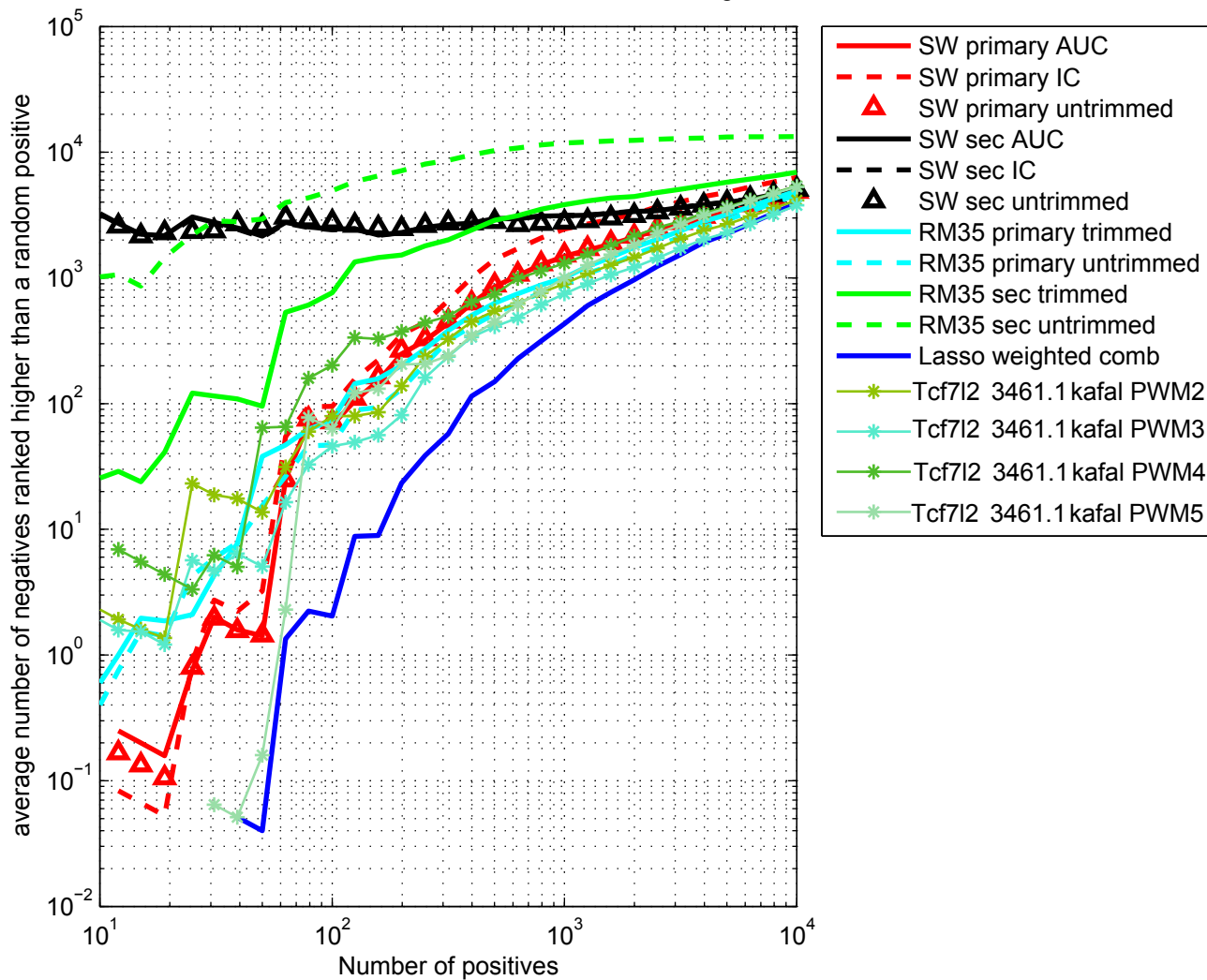

Tcfap2a 2337.3 comb VSN normalized Zscore Averaged

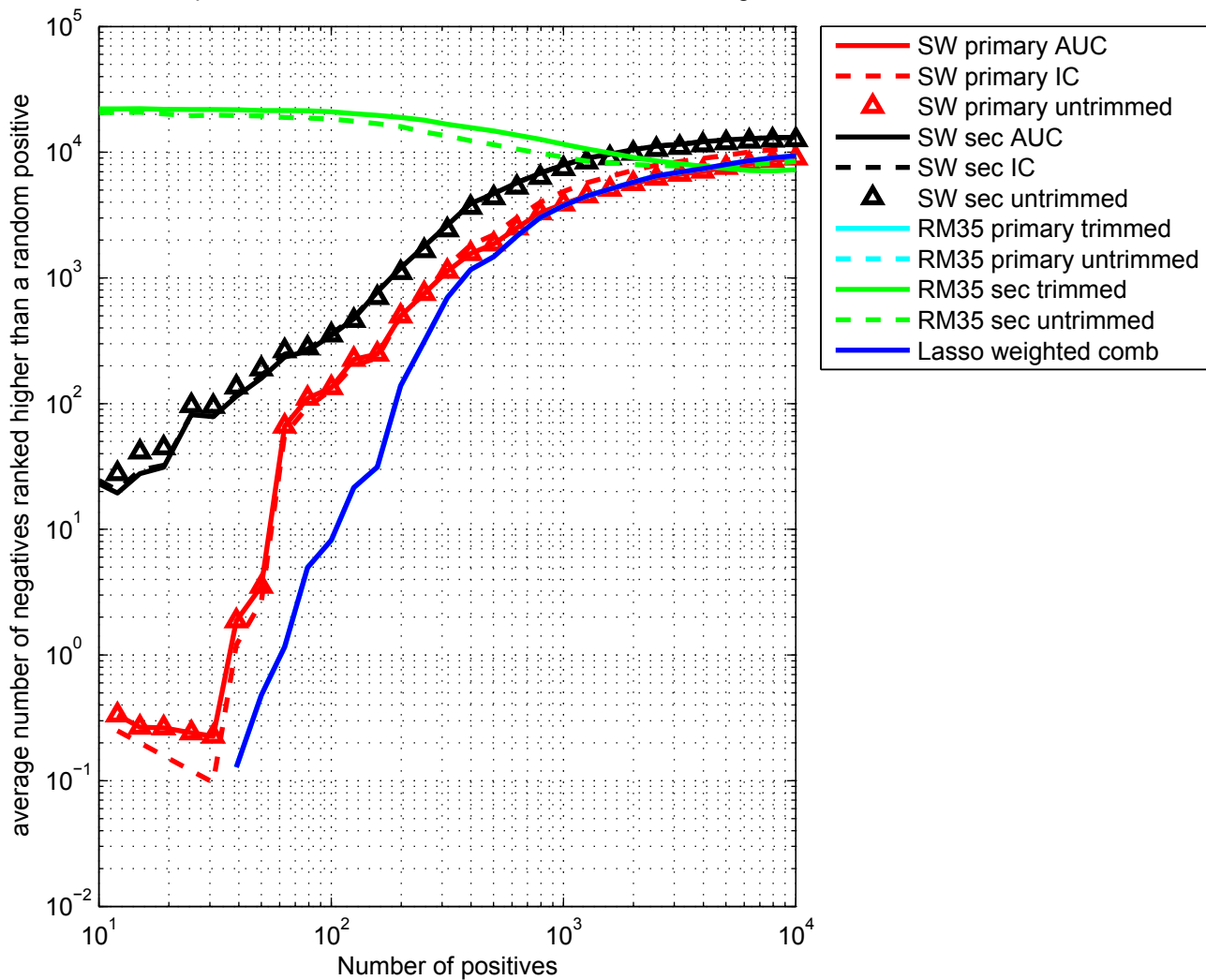

Tcfap2b 3988.1 comb VSN normalized Zscore Averaged

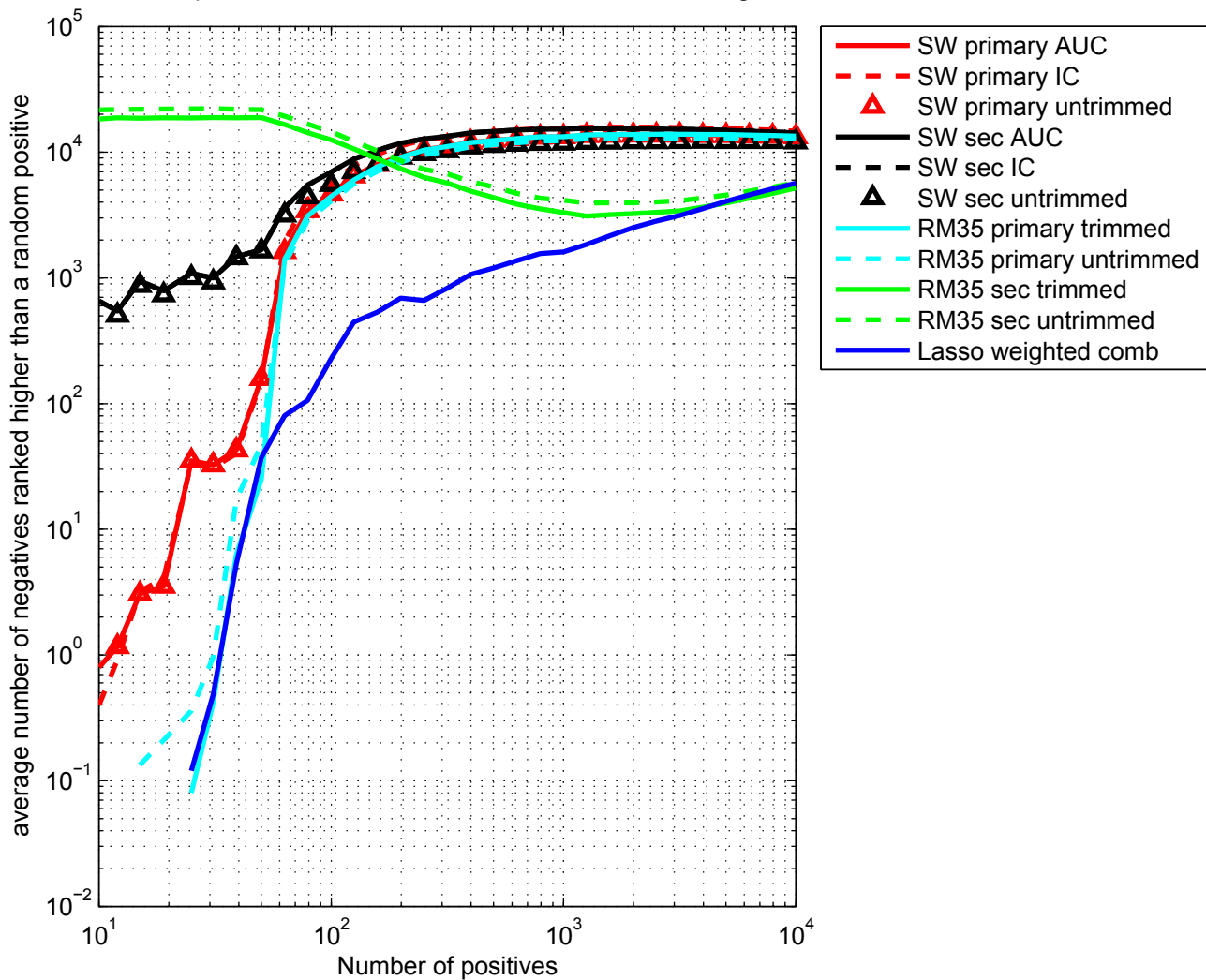

Tcfap2c 2912.2 comb VSN normalized Zscore Averaged

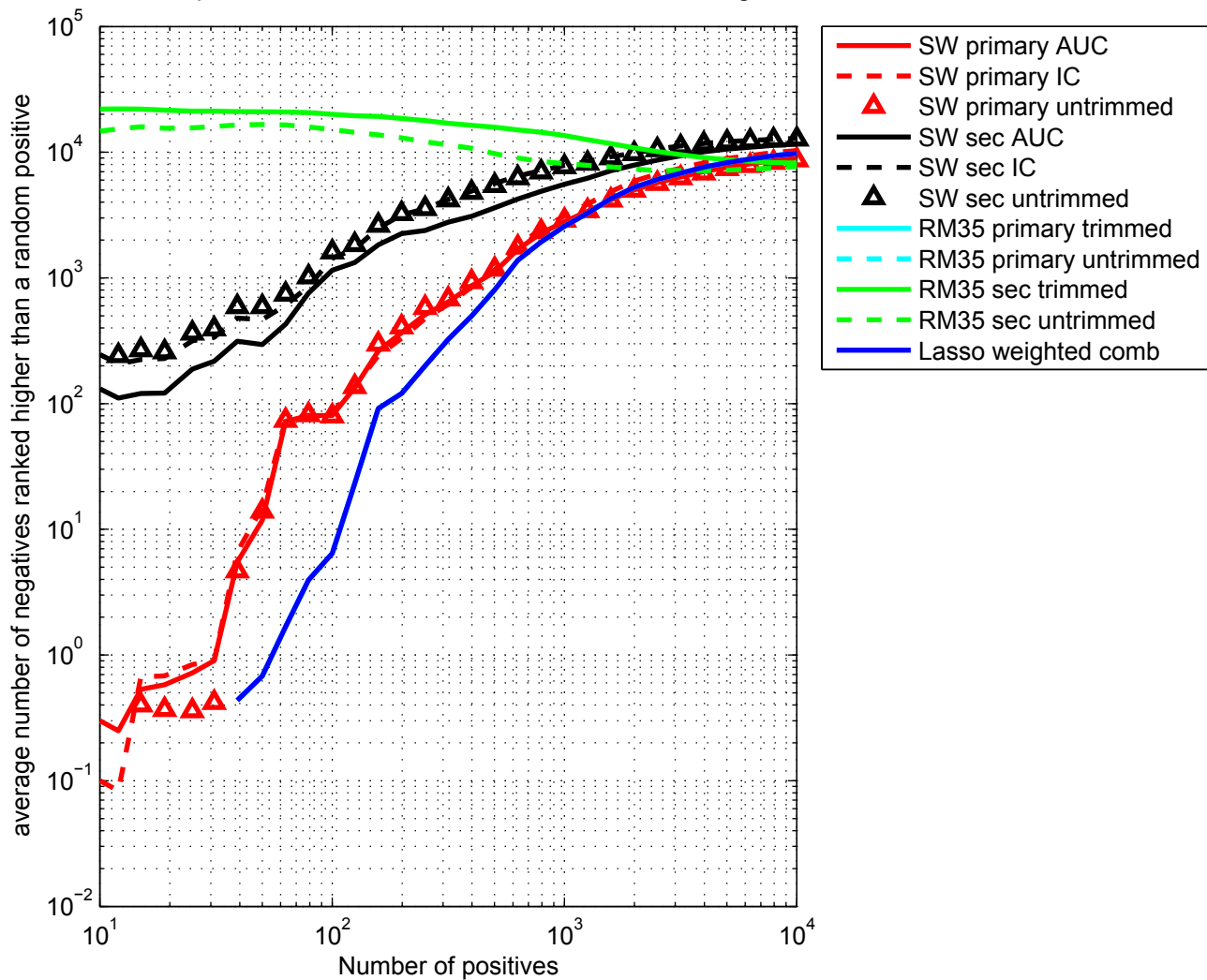

Tcfap2e 3713.1 comb VSN normalized Zscore Averaged

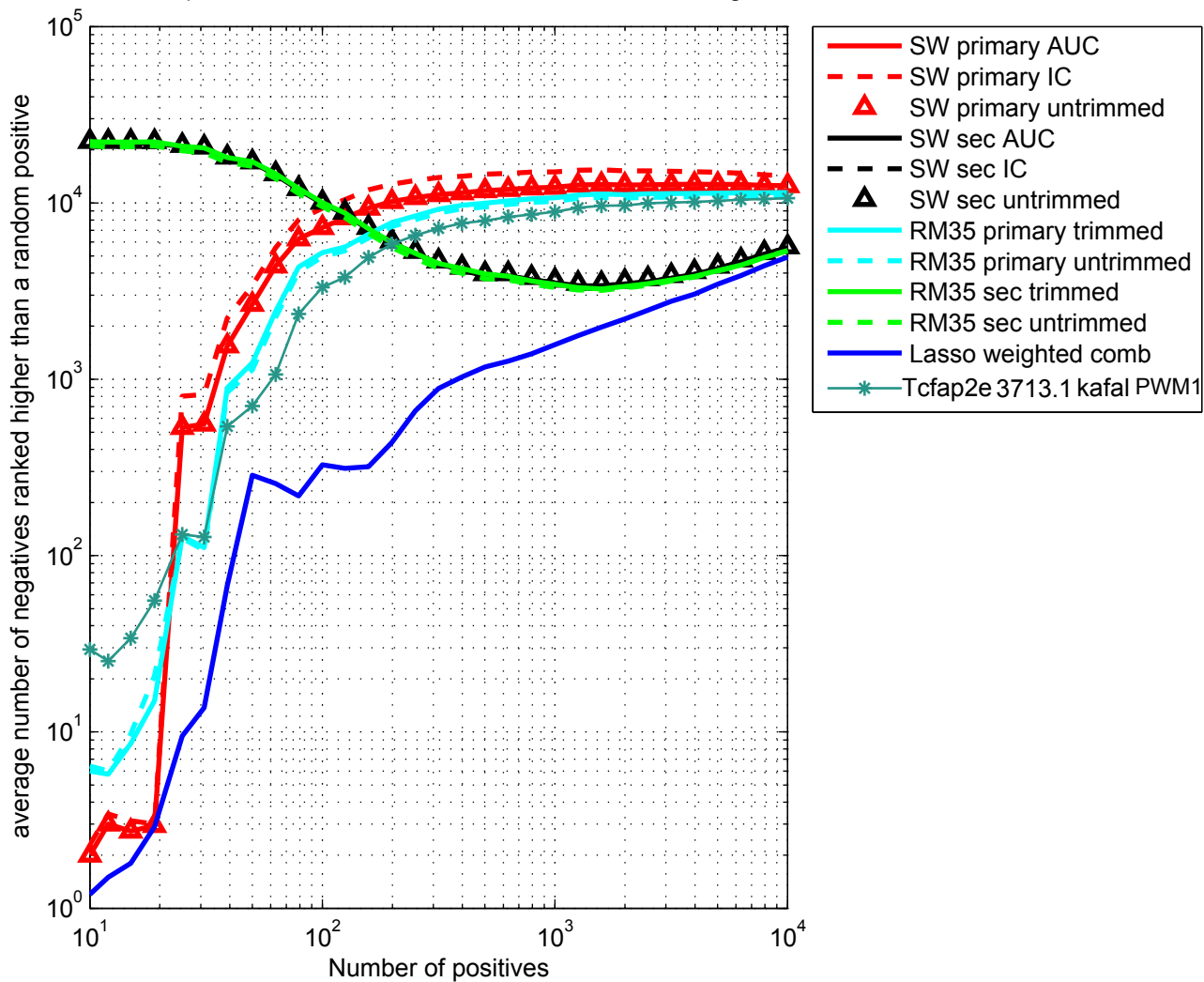

Tcfe2a 3865.1 comb VSN normalized Zscore Averaged

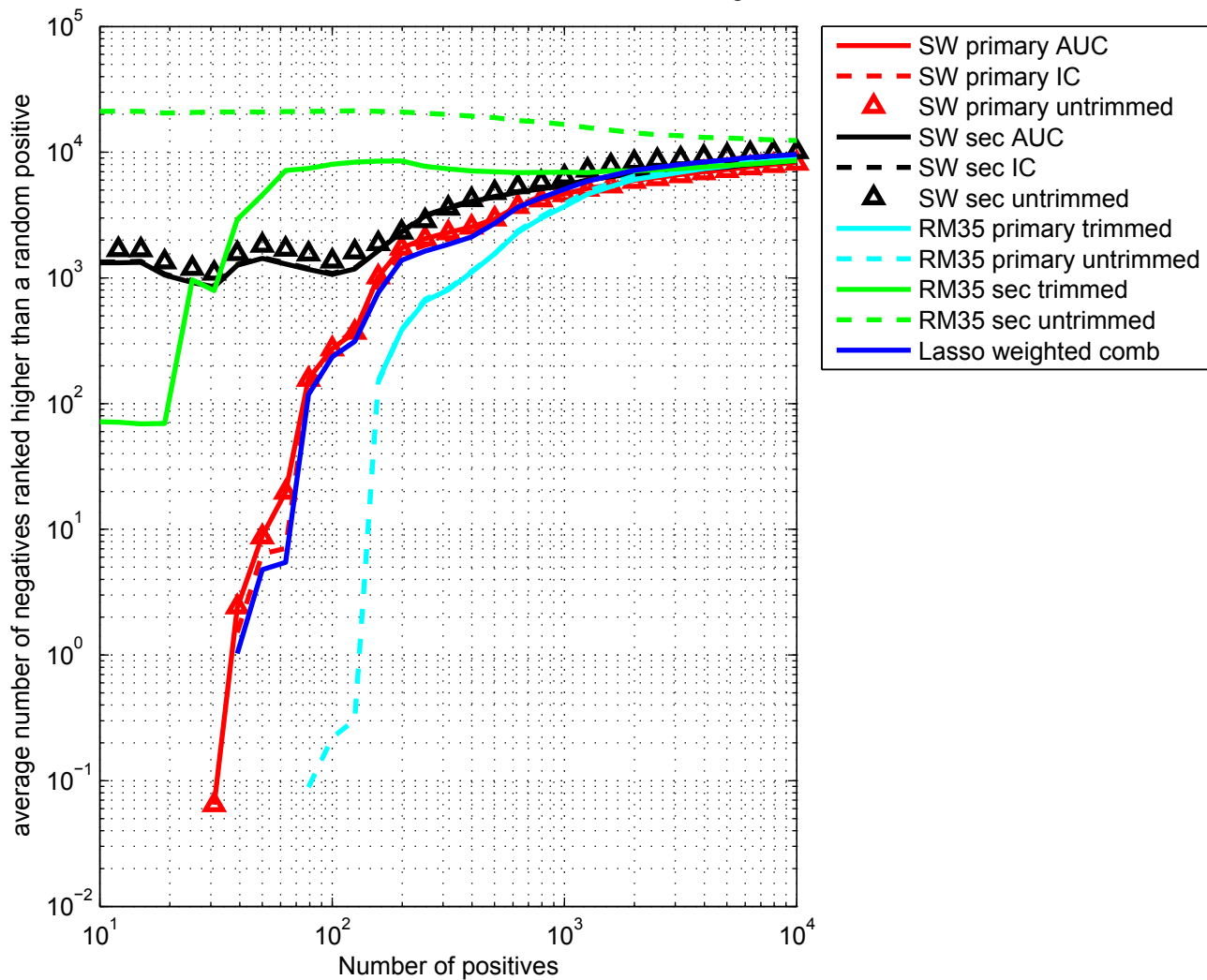

Zbtb12 2932.2 comb VSN normalized Zscore Averaged

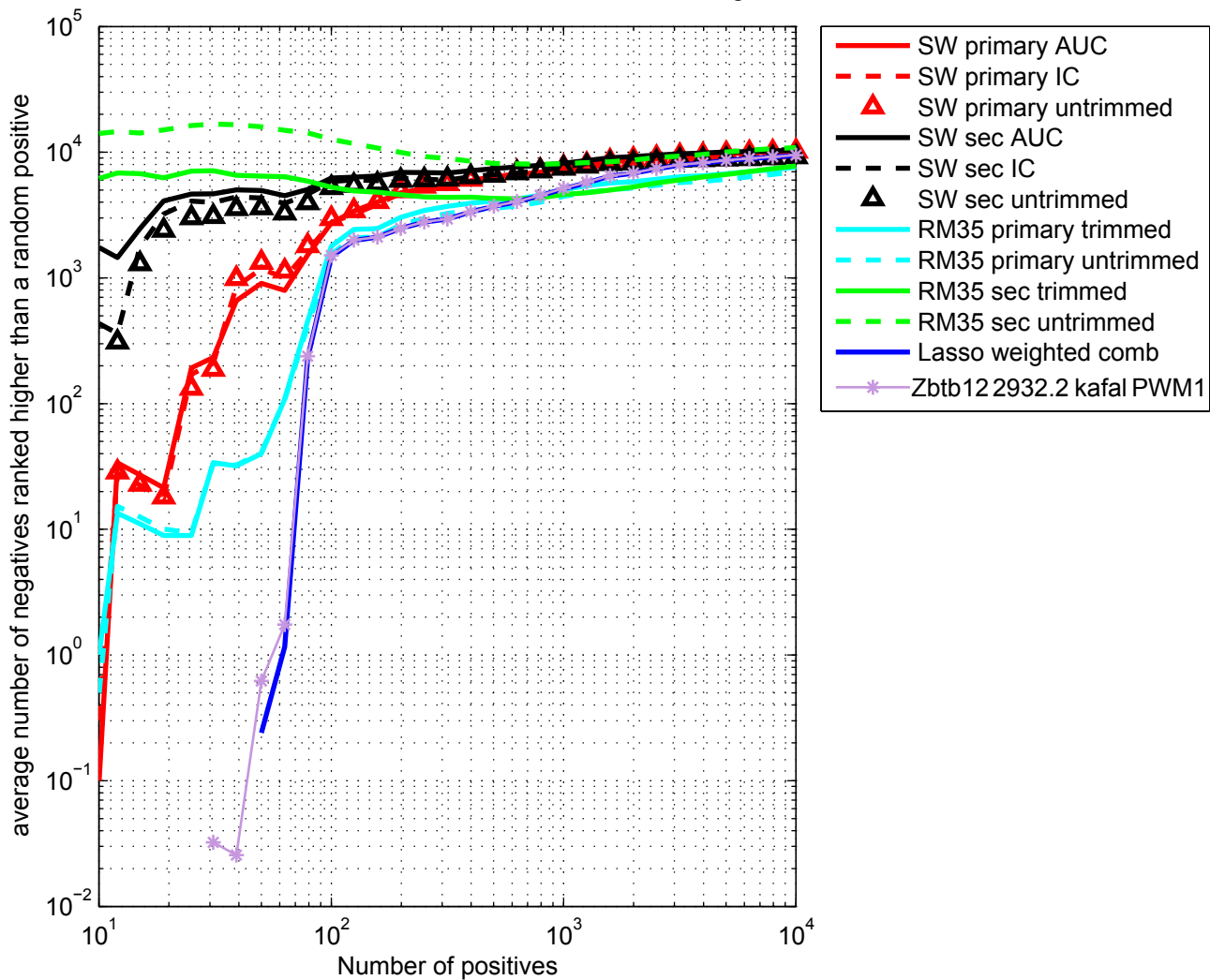

Zbtb3 1048.2 comb VSN normalized Zscore Averaged

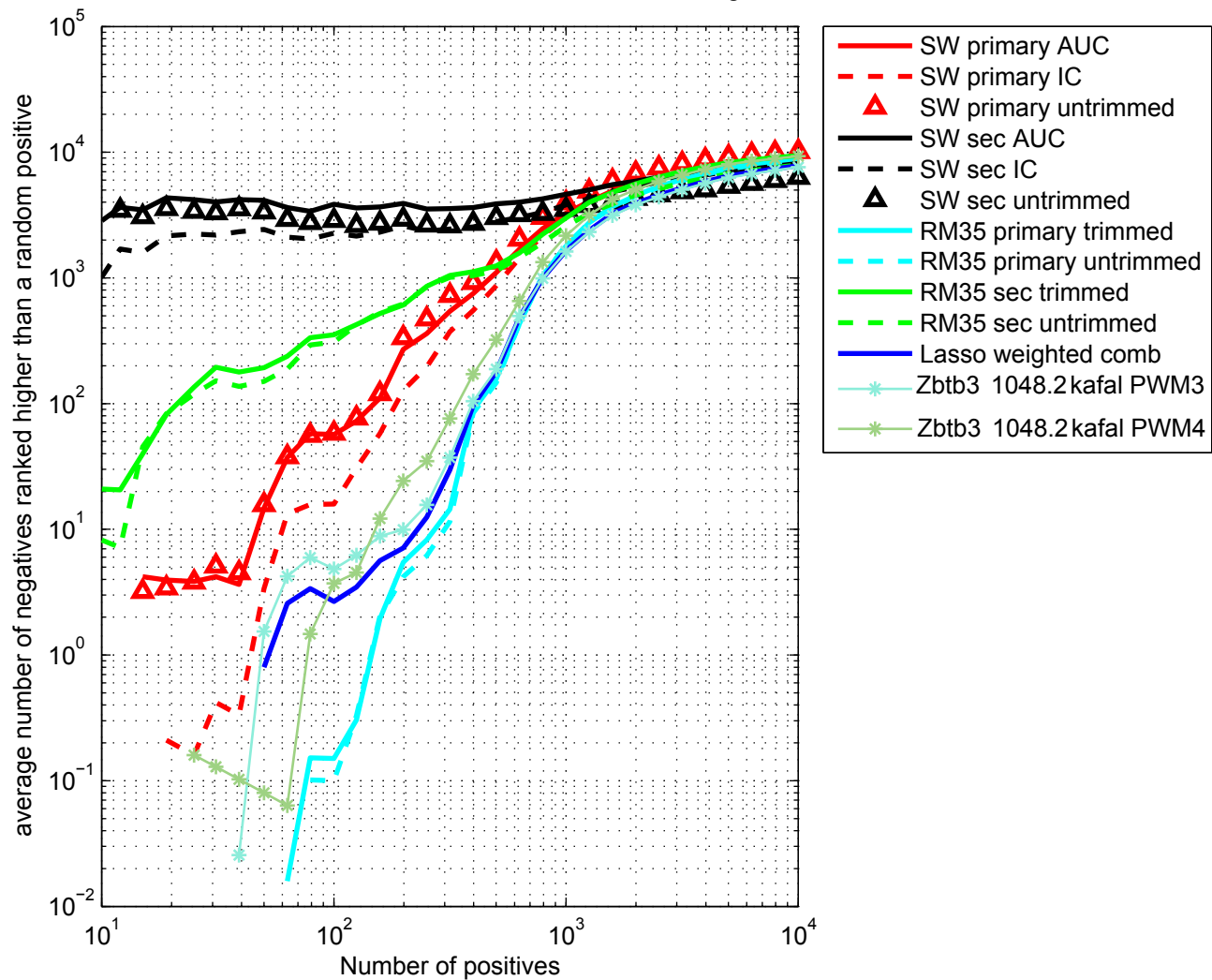

Zbtb7b 1054.2 comb VSN normalized Zscore Averaged

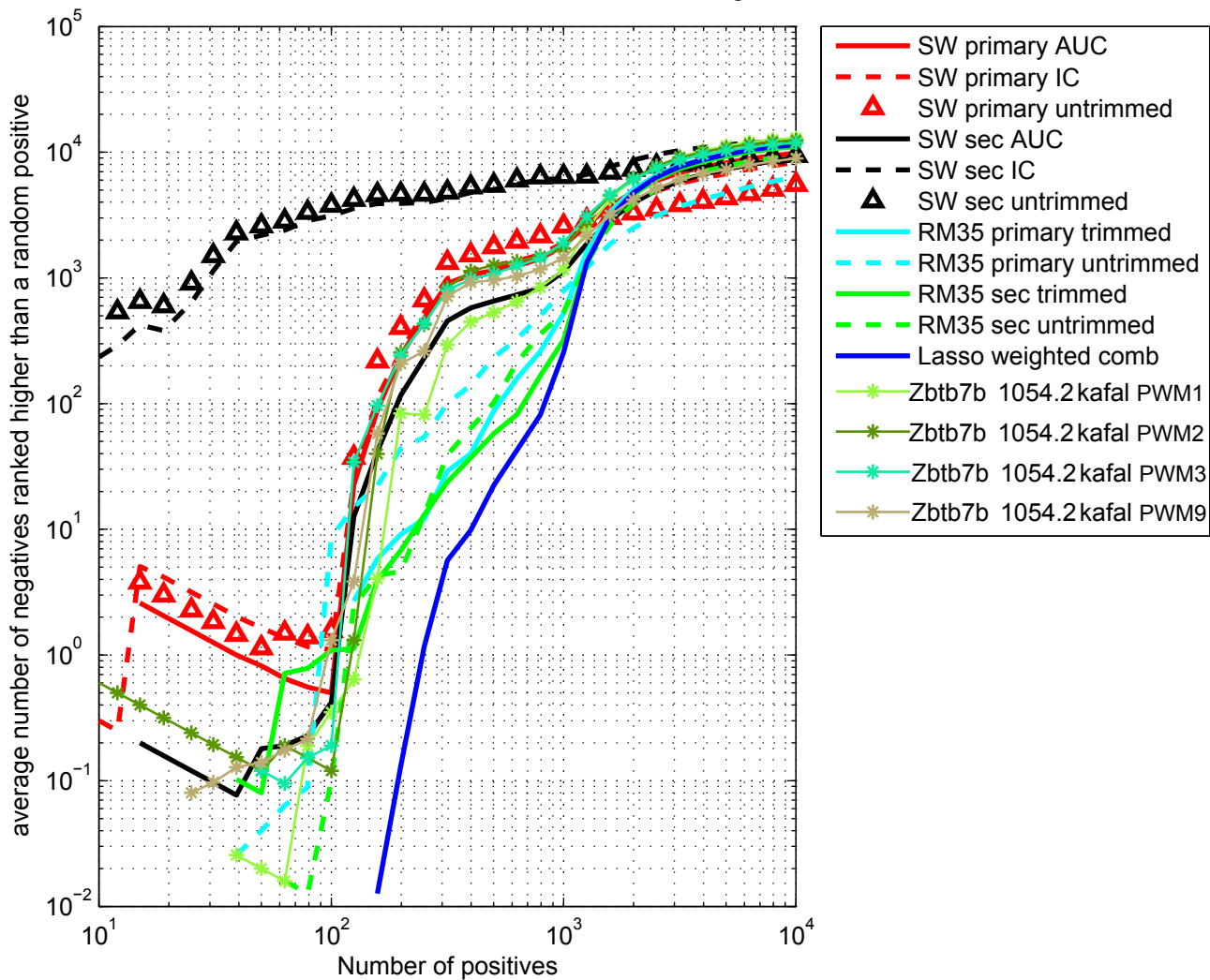

Zfp105 2634.2 comb VSN normalized Zscore Averaged

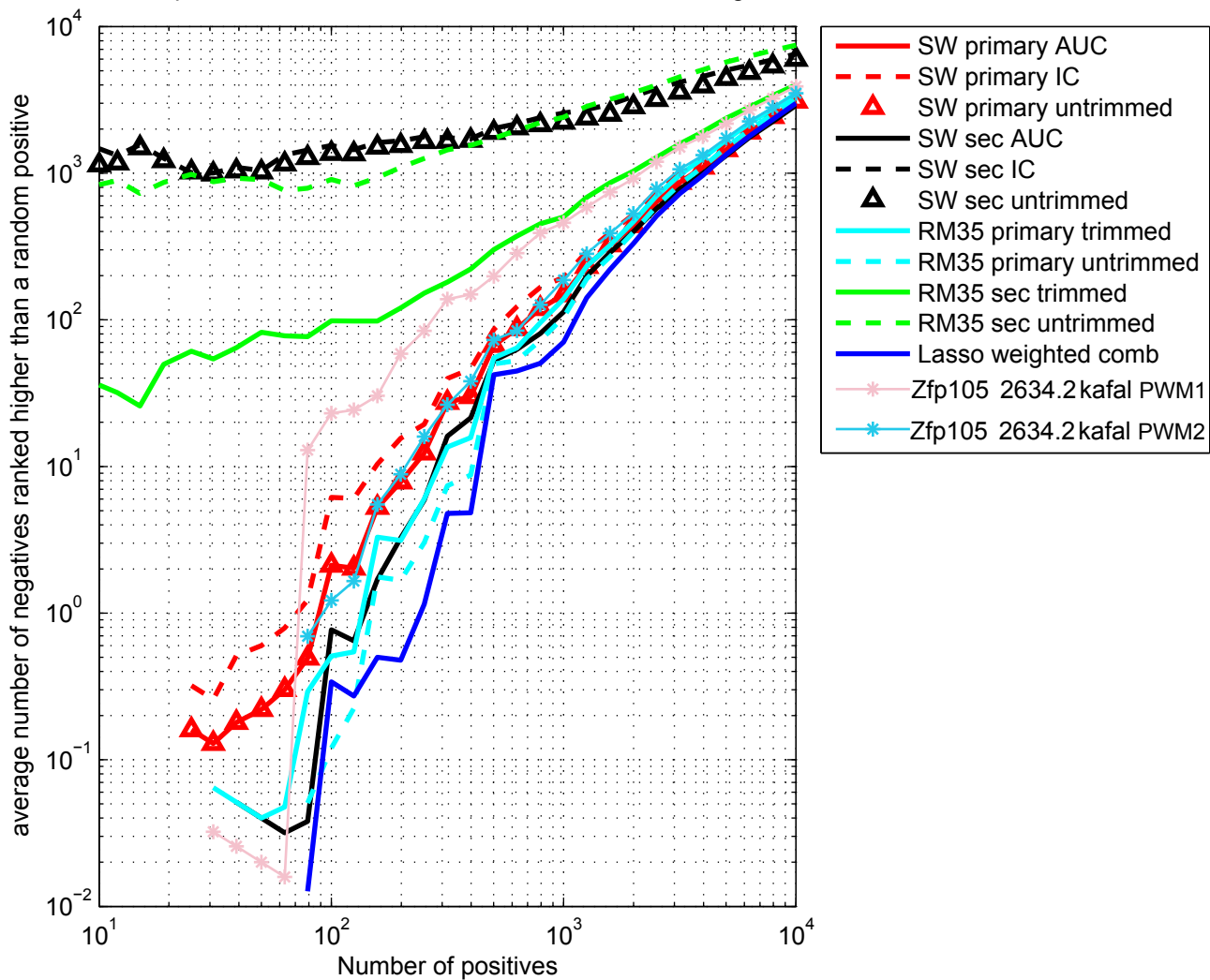

Zfp128 2806.2 comb VSN normalized Zscore Averaged

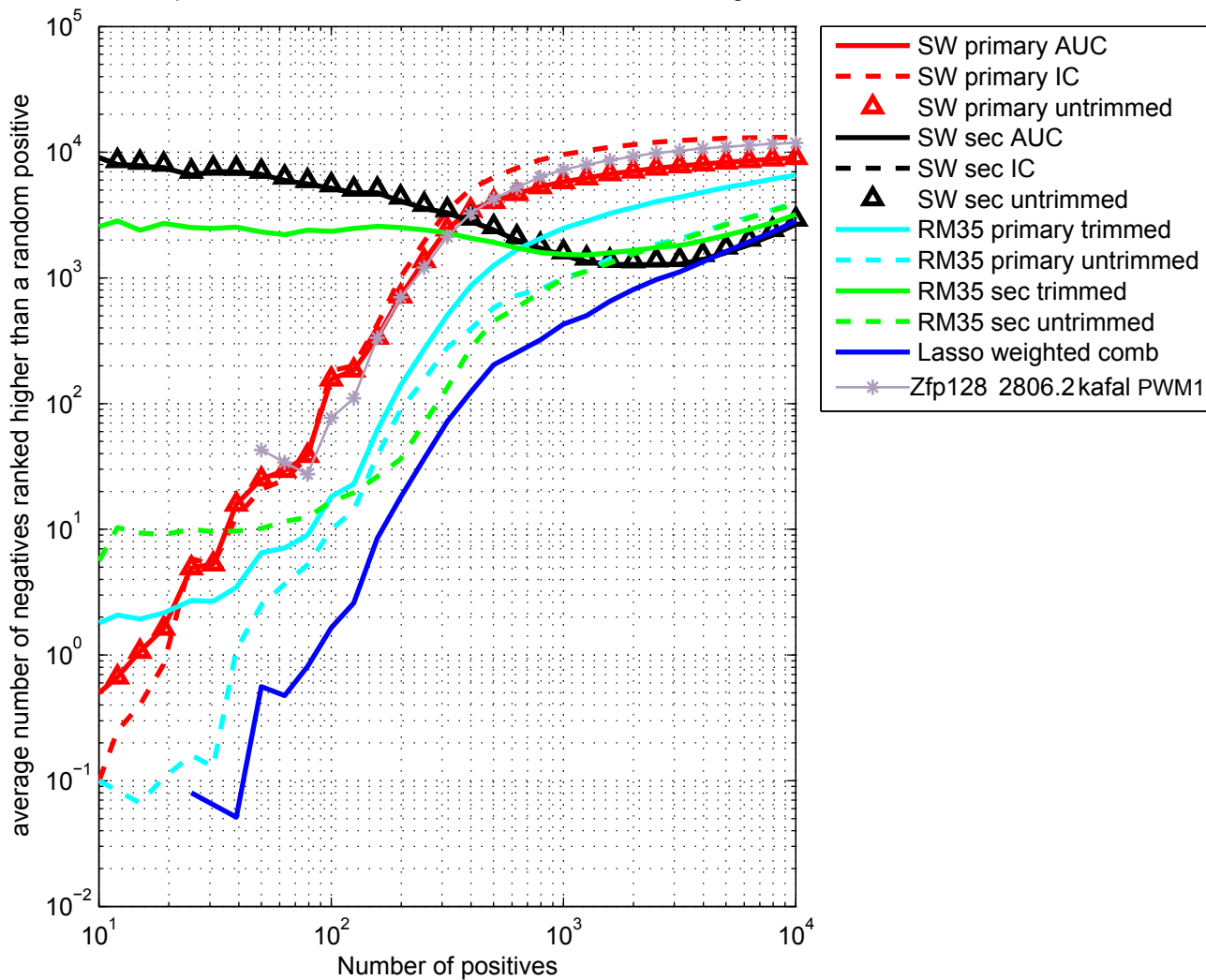

Zfp161 2858.2 comb VSN normalized Zscore Averaged

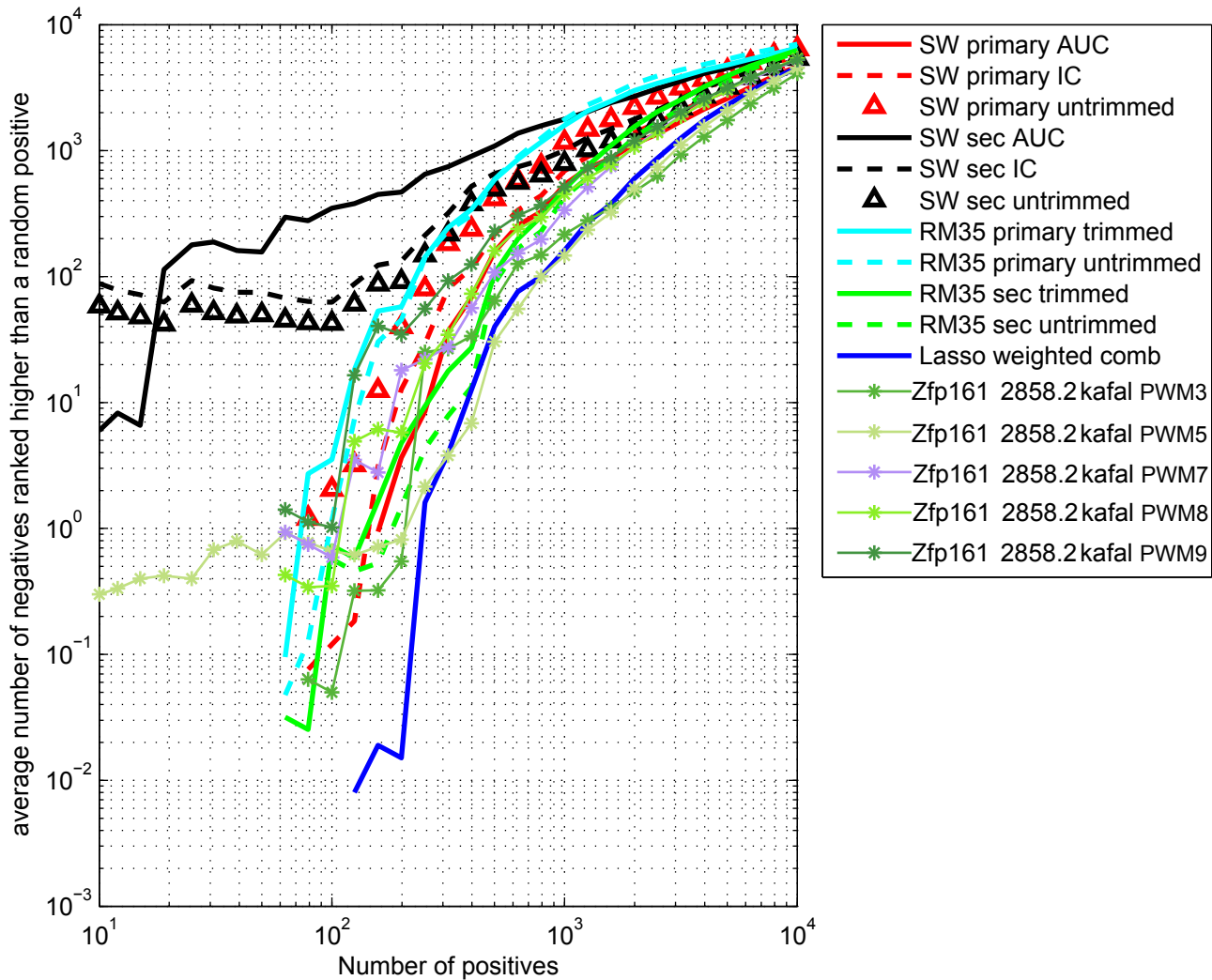

Zfp187 2626.2 comb VSN normalized Zscore Averaged

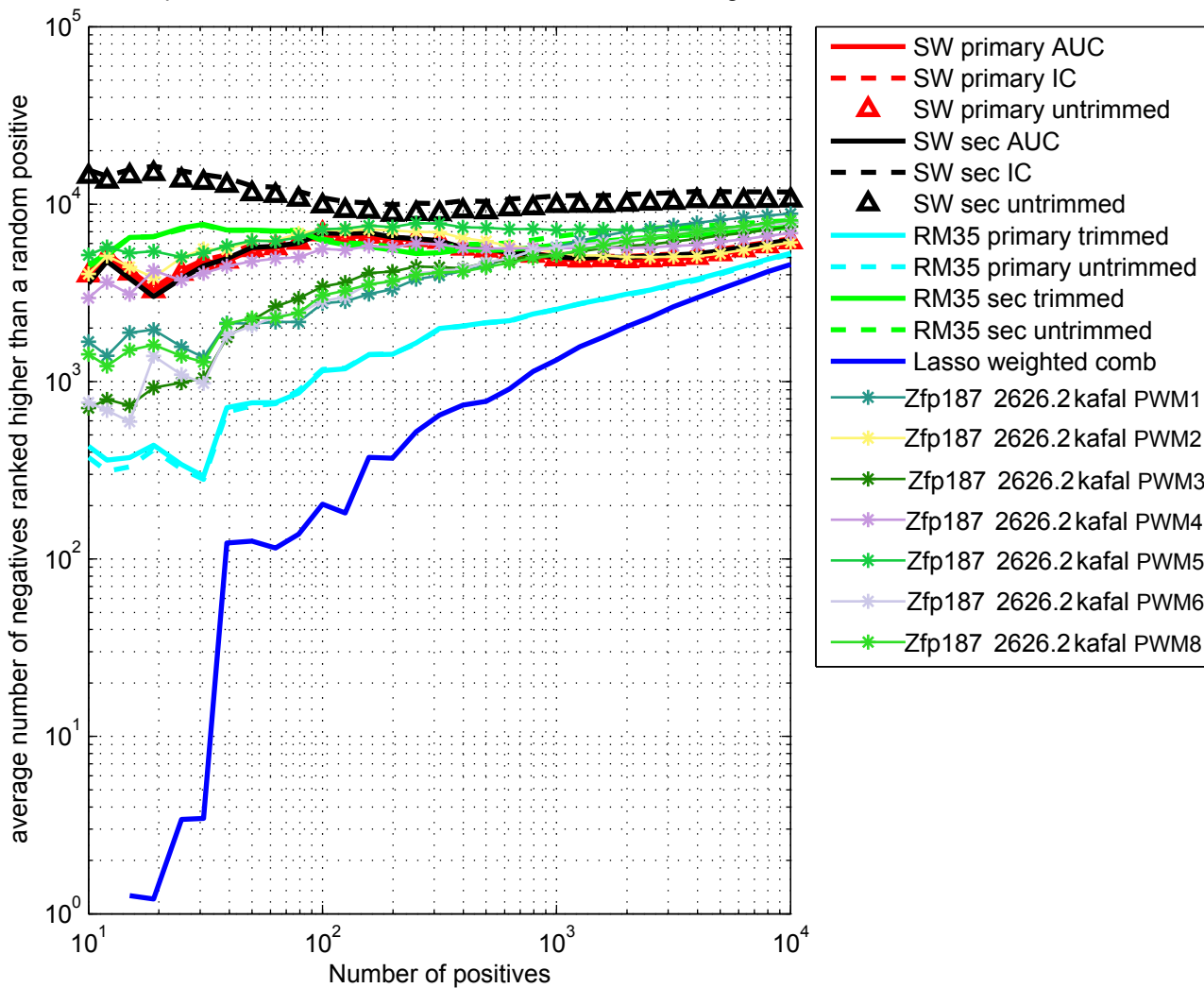

Zfp410 3034.2 comb VSN normalized Zscore Averaged

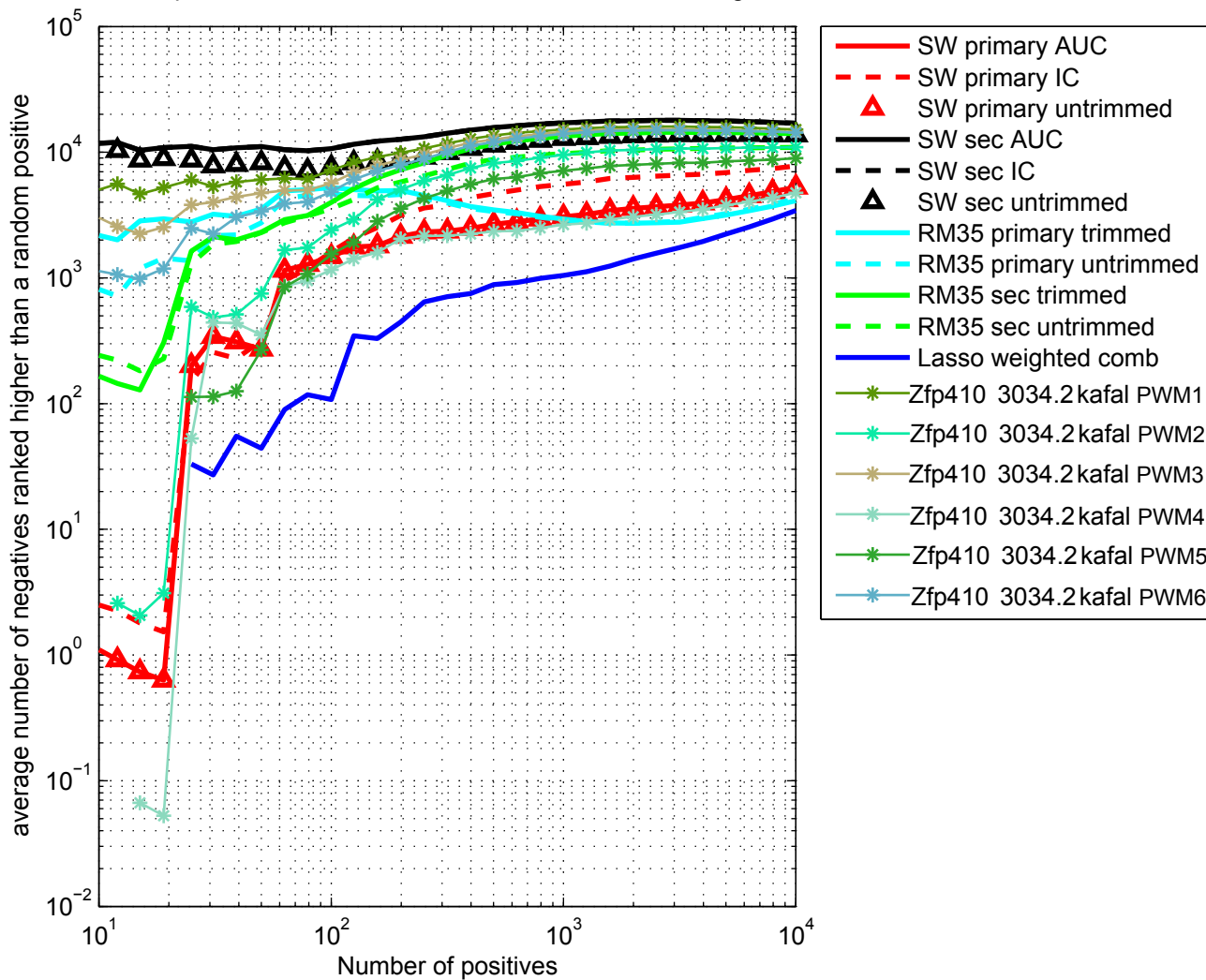

Zfp691 0895.2 comb VSN normalized Zscore Averaged

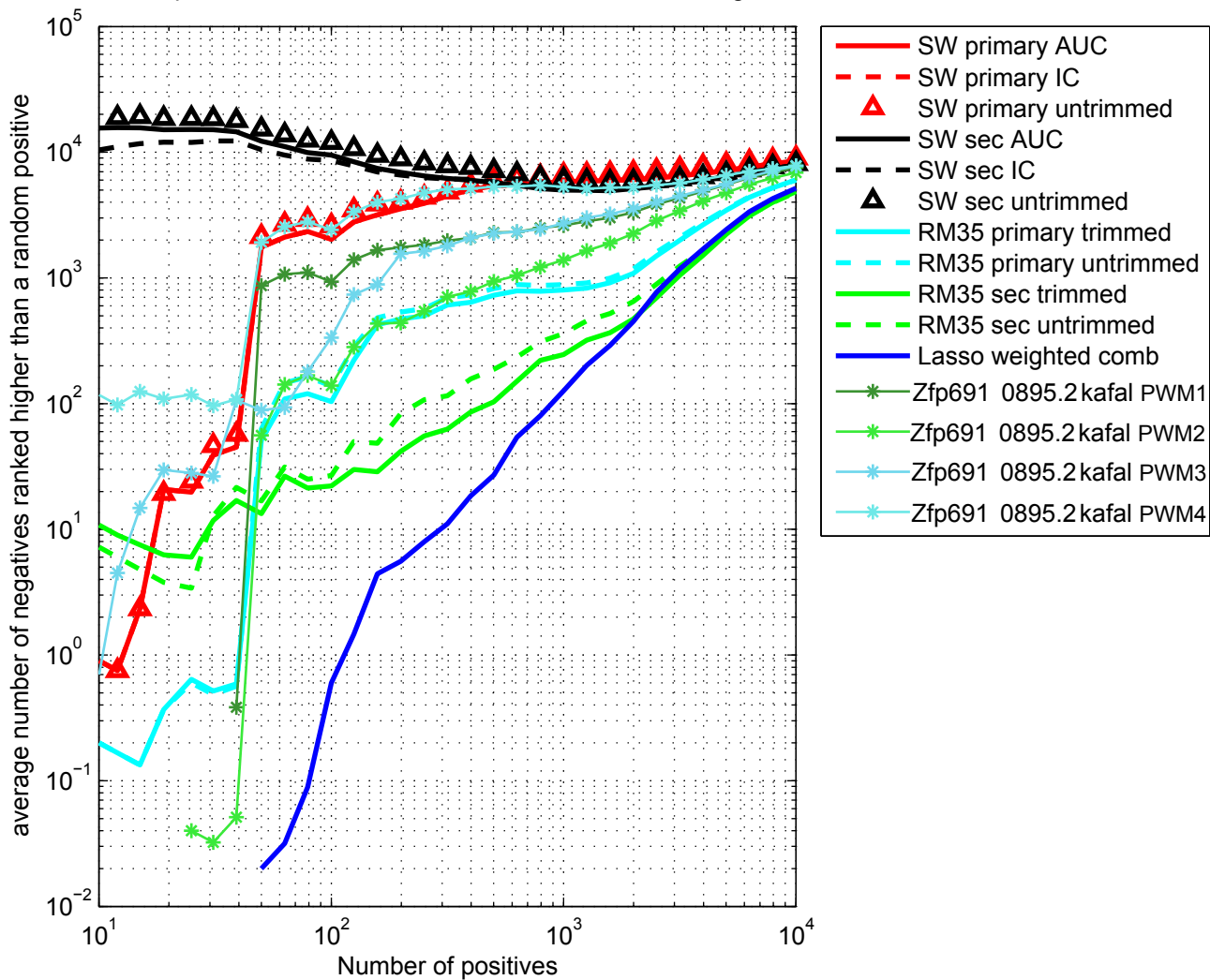

Zfp740 0925.2 comb VSN normalized Zscore Averaged

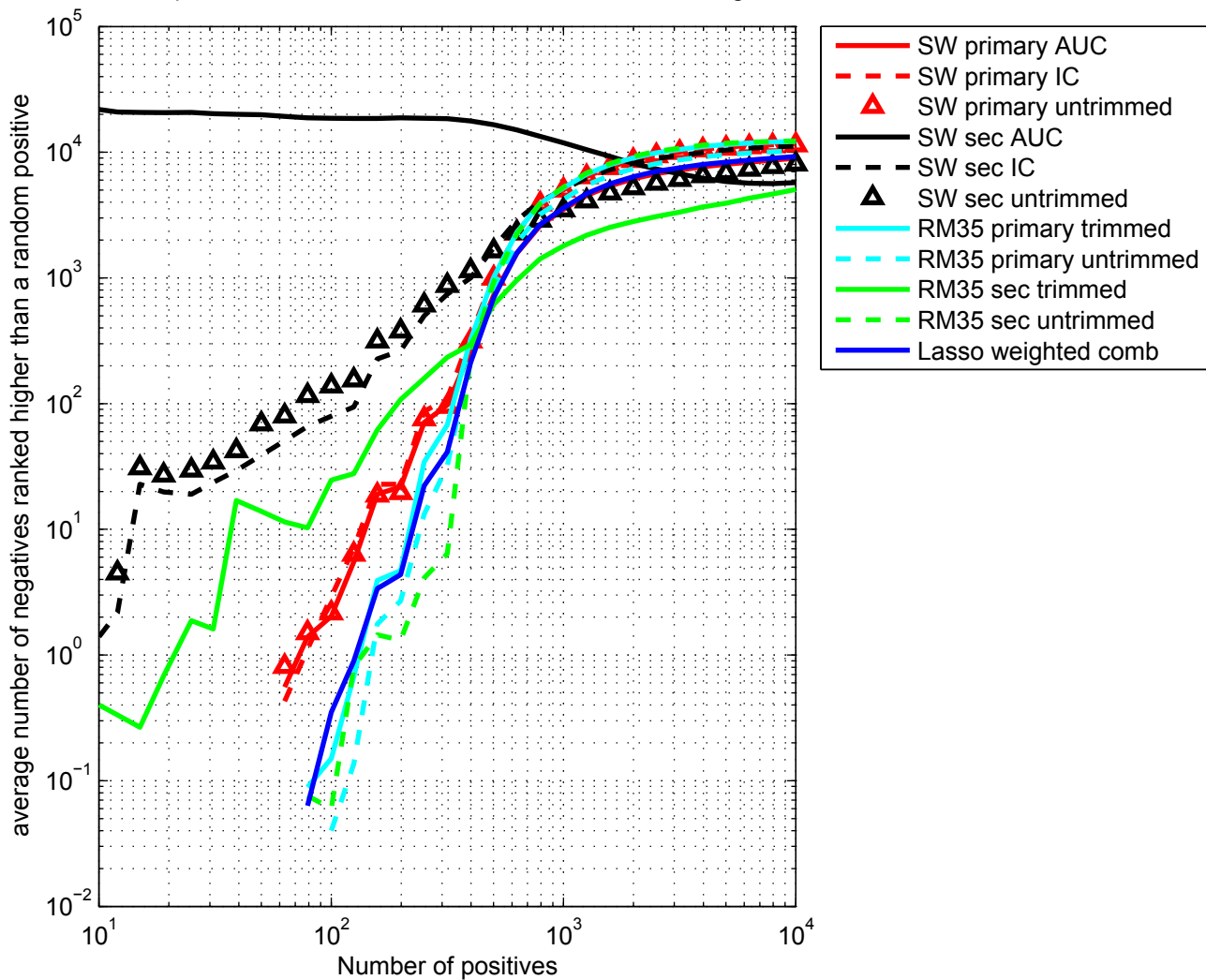

Zic1 0991.2 comb VSN normalized Zscore Averaged

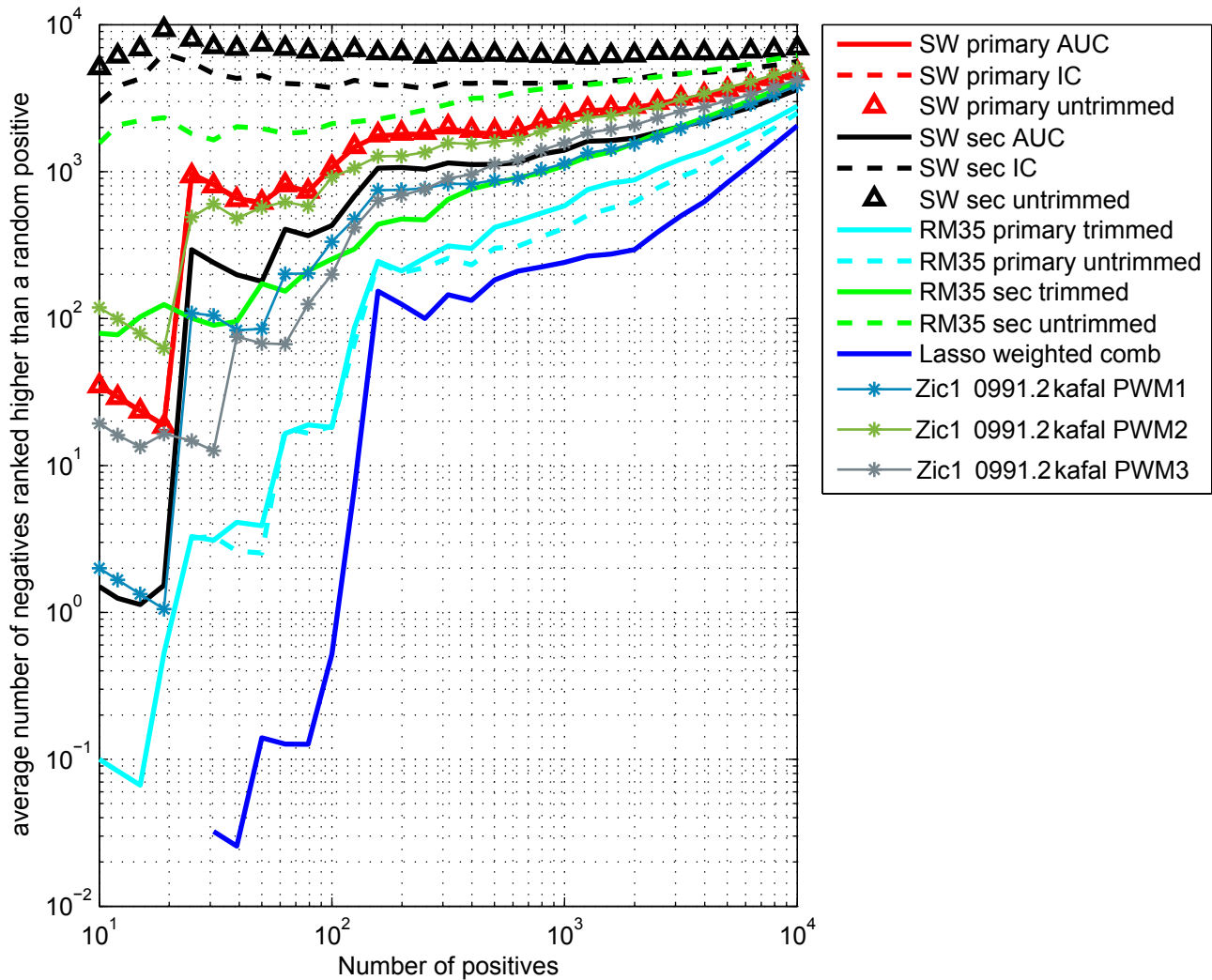

Zic2 2895.2 comb VSN normalized Zscore Averaged

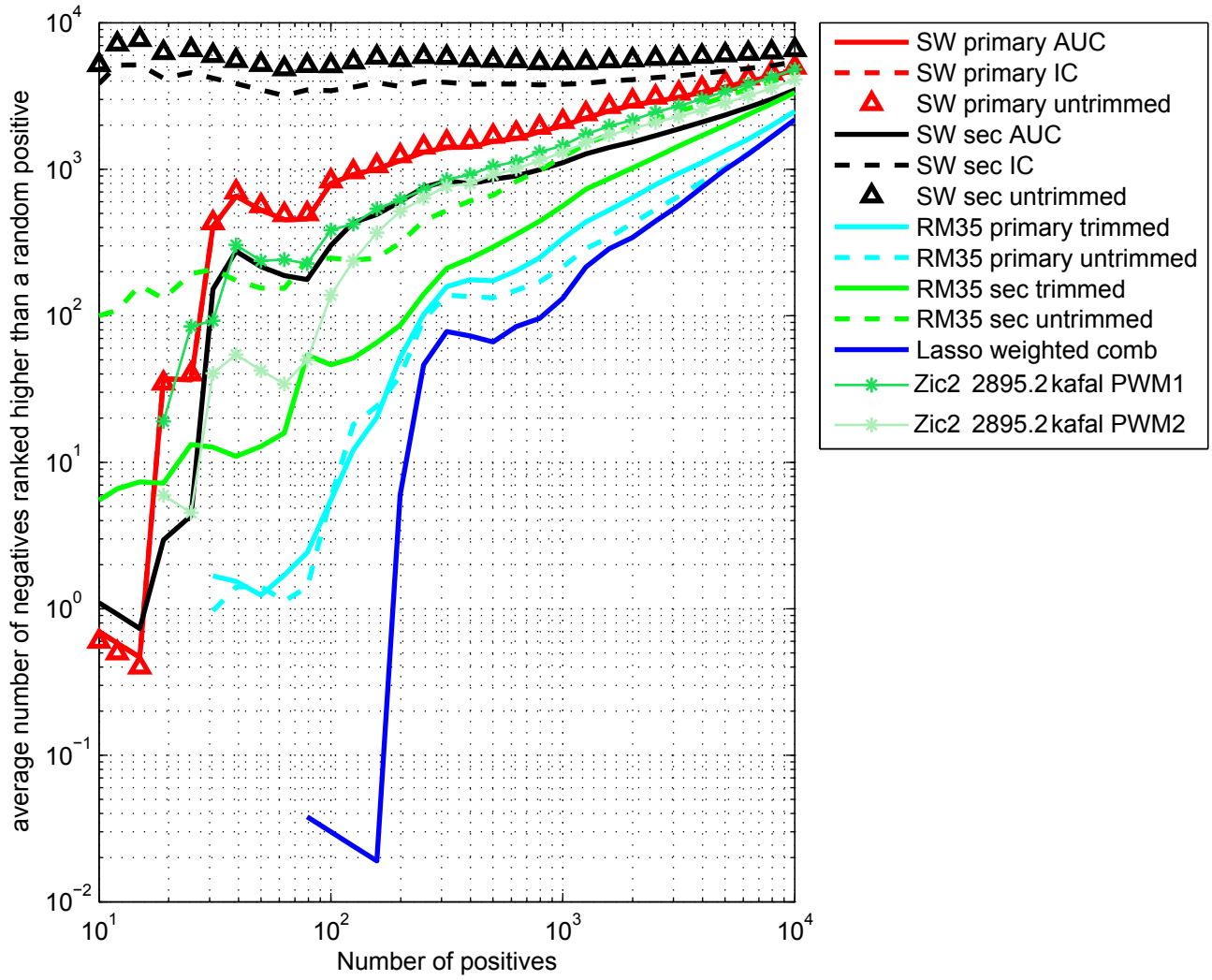

Zic3 3119.2 comb VSN normalized Zscore Averaged

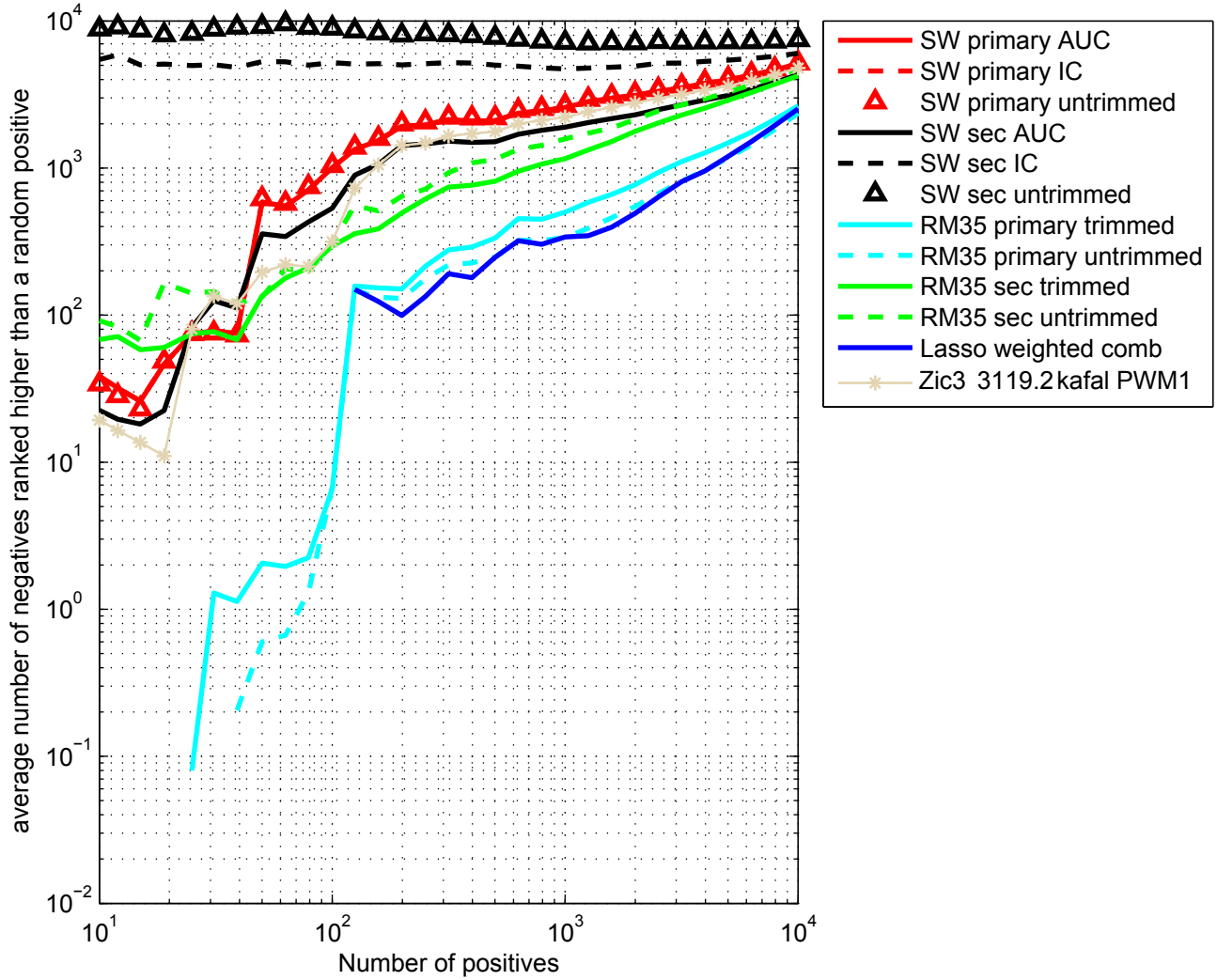

Zscan4 2667.2 comb VSN normalized Zscore Averaged

